

POP



HONG KONG PUBLIC OPINION PROGRAM

HONG KONG PUBLIC OPINION RESEARCH INSTITUTE

香港民意研究所 之 香港民意研究計劃

Latest Tracking Poll Results

Press Release

June 23, 2020

Contact Information

2

- Date of survey: 15-18/6/2020
- Survey method: Random telephone survey conducted by real interviewers
- Target population: Cantonese-speaking Hong Kong residents aged 18+
- Sample size: 1002 (including 497 landline and 505 mobile samples)
- Effective response: 54.1%
- Sampling error: Sampling error of percentages not more than +/-4%, that of net values not more than +/-7% and that of ratings not more than +/-2.2 at 95% conf. level
- Weighting method: Rim-weighted according to figures provided by the Census and Statistics Department. The gender-age distribution of the Hong Kong population came from “Mid-year population for 2018”, while the educational attainment (highest level attended) distribution and economic activity status distribution came from “Women and Men in Hong Kong - Key Statistics (2019 Edition)”.

Survey Topic

3

- Popularity of Chief Executive
- Popularity of HKSAR Government
 - People's satisfaction in the HKSAR Government
 - People's trust in the HKSAR Government
 - People's appraisals of society's conditions
- Public Sentiment Index

Survey Result - Popularity of Chief Executive

4

● Popularity of CE Carrie Lam

		1-4/6/2020	15-18/6/2020	Change	Record
CE Carrie Lam	Rating	27.8	29.0	▲1.2	Record high since Jul. 2019
	Vote of confidence	18%	22%	▲3%	Record high since Jul. 2019
	Vote of no confidence	72%	70%	▼2%	Record low since Jul. 2019
	Net approval rate	-54%	-48%	▲6%	Record high since Jul. 2019

- Our latest survey shows that the popularity rating of CE Carrie Lam now stands at 29.0 marks. 48% participants give her 0 rating. Her approval rate is 22%, disapproval rate 70%, giving a net popularity of negative 48 percentage points. All popularity figures have not changed much from half a month ago.

Survey Result - Popularity of Chief Executive

5

市民對林鄭月娥出任特首的假設投票結果 (按次計算)
Hypothetical Voting for Carrie Lam as the Chief Executive (Per Poll)
(7/2017 – 6/2020)

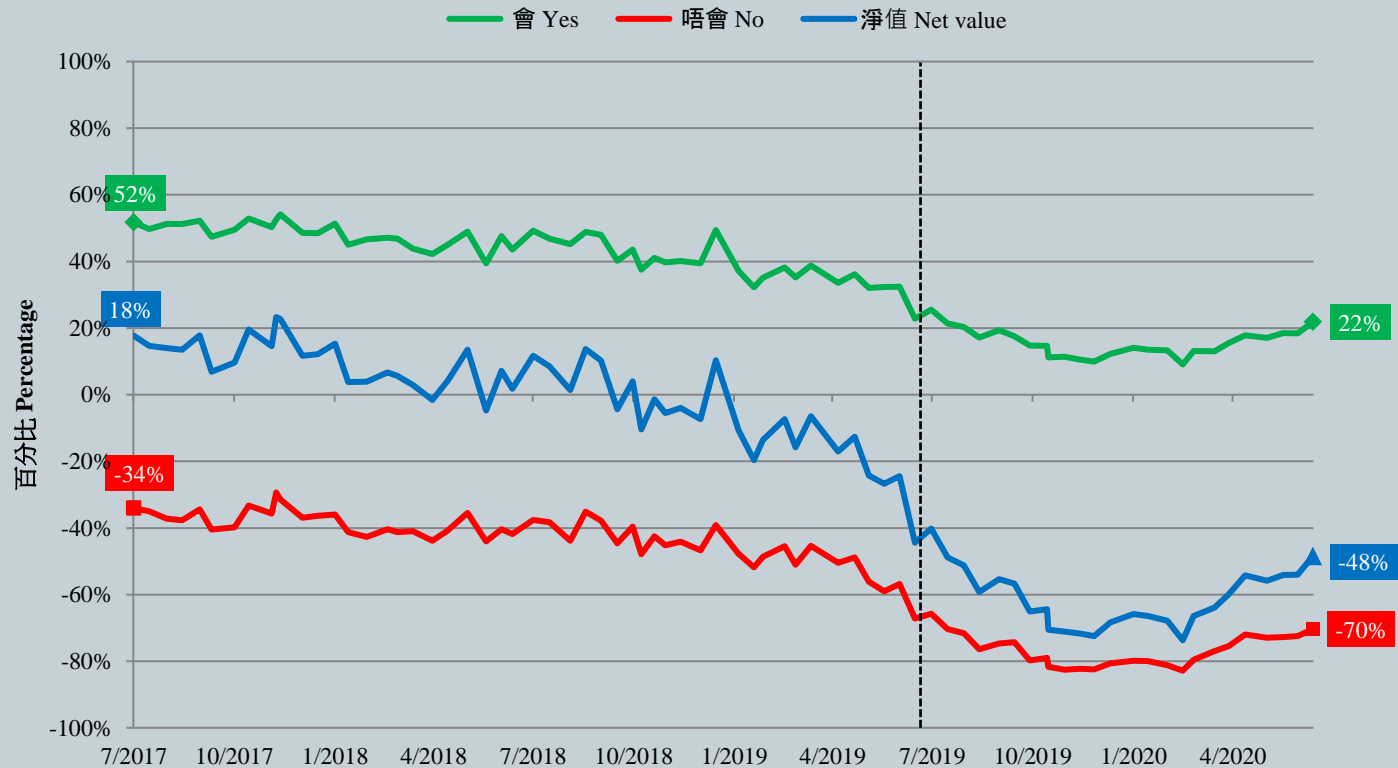

調查日期 Date of Survey

『唔會』百分比以負向表示。
Percentage of 'No' is presented as negative

Survey Result - Popularity of Chief Executive

6

特首林鄭月娥評分 (按次計算)
Rating for Chief Executive Carrie Lam (Per Poll)
(7/2017 – 6/2020)

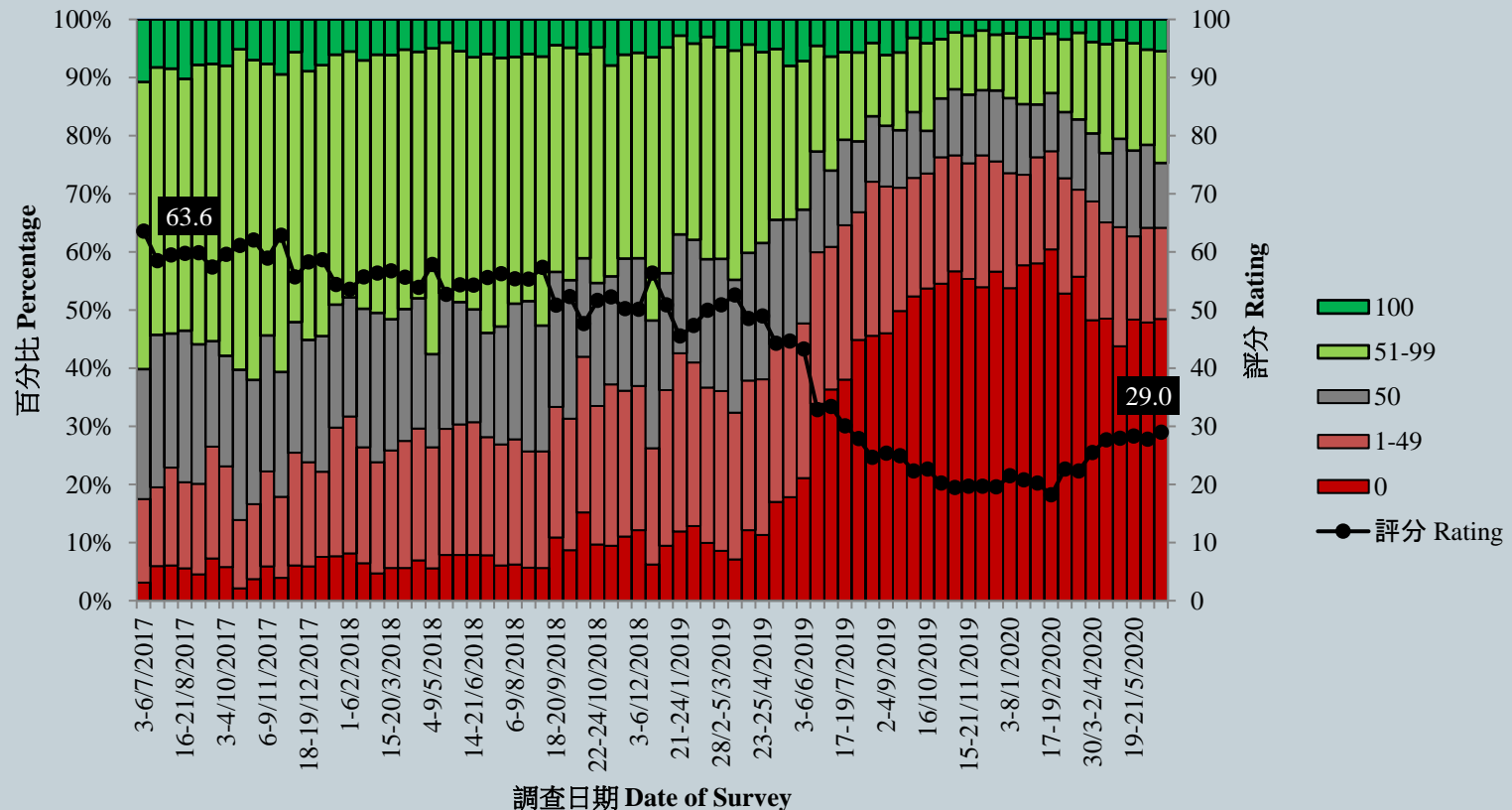

Survey Result - Popularity of Chief Executive

7

特首評分 (按次計算)
Rating for Chief Executives (Per Poll)
(7/1997 – 6/2020)

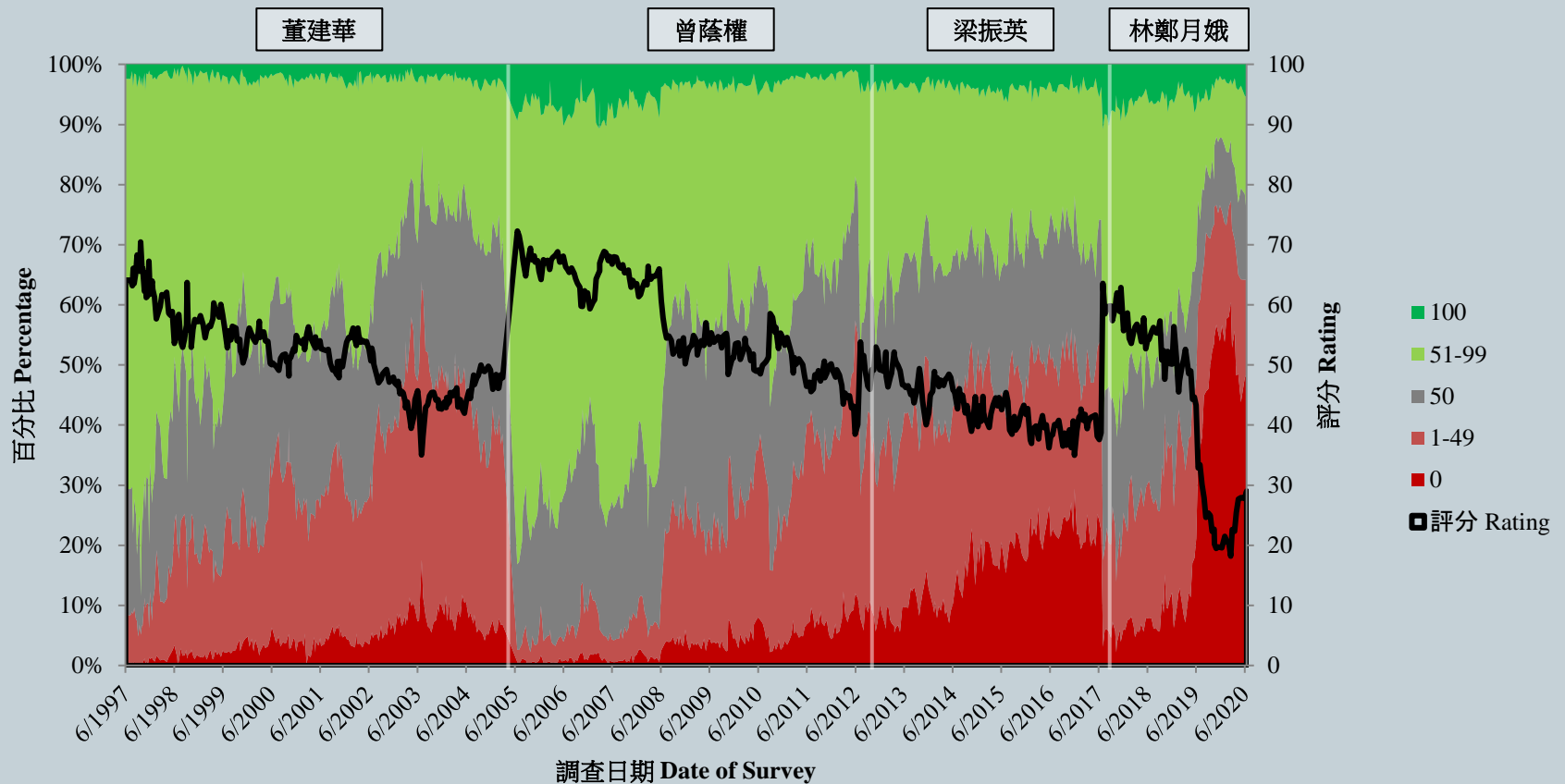

Survey Topic

9

- Popularity of Chief Executive
- Popularity of HKSAR Government
 - People's satisfaction in the HKSAR Government
 - People's trust in the HKSAR Government
 - People's appraisals of society's conditions
- Public Sentiment Index

Survey Result - Popularity of HKSAR Government

10

● People's satisfaction in the HKSAR Government

	19-21/5/2020	15-18/6/2020	Change	Record
Satisfaction rate	19%	17%	▼2%	Record low since Feb. 2020
Dissatisfaction rate	67%	71%	▲3%	Record high since Feb. 2020
Net satisfaction rate	-49%	-54%	▼5%	Record low since Feb. 2020
Mean value	2.0	1.9	▼0.1	Record low since Feb. 2020

- Regarding the HKSAR Government, the latest satisfaction rate is 17%, whereas 71% were dissatisfied, thus net satisfaction stands at negative 54 percentage points. The mean score is 1.9, meaning close to “quite dissatisfied” in general . All of these figures have not changed much from a month ago.

Survey Result - Popularity of HKSAR Government

11

● People's trust in the HKSAR Government

	19-21/5/2020	15-18/6/2020	Change	Record
Trust	27%	27%	▼<1%	Record low since Mar. 2020
Distrust	63%	59%	▼4%	Record low since May 2019
Net trust	-36%	-32%	▲4%	Record high since Apr. 2020
Mean value	2.2	2.3	▲0.1	Record high since Apr. 2020

- Regarding people's trust in the HKSAR Government, 27% of the respondents expressed trust, 59% expressed distrust. The net trust value is negative 32 percentage points. The mean score is 2.3, meaning between "quite distrust" and "half-half" in general. All of these figures have not changed much from a month ago.

Survey Result - Popularity of HKSAR Government

12

市民對香港特區政府的滿意程度及信任程度 (按次計算)
People's Satisfaction and Trust with the HKSAR Government (Per Poll)
(7/2019 – 6/2020)

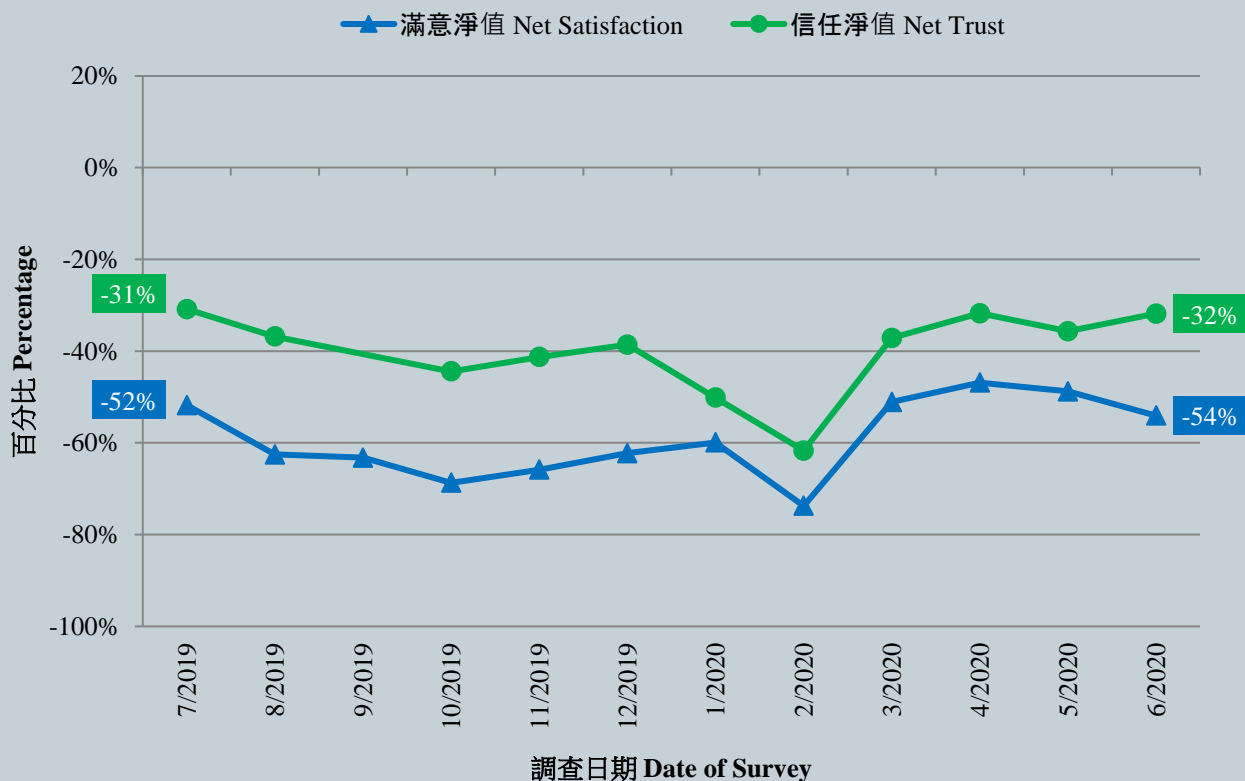

Survey Result - Popularity of HKSAR Government

13

● People's Appraisals of society's conditions

	19-21/5/2020	15-18/6/2020	Change	Record
Economic condition	-66%	-52%	▲13%*	Record high since Jan. 2020
Livelihood condition	-61%	-54%	▲7%*	Record high since Mar. 2020
Political condition	-86%	-81%	▲4%*	Record high since Apr. 2020

- The net satisfaction rates with the current economic, livelihood and political conditions are negative 52, negative 54 and negative 81 percentage points respectively. All three have improved significantly from a month ago.

* Significant change

Survey Result - Popularity of HKSAR Government

14

市民對政治、經濟及民生現狀的滿意淨值 (按次計算)

People's Net Satisfaction with Current Political, Economic and Livelihood Conditions (Per Poll)
(7/2019 – 6/2020)

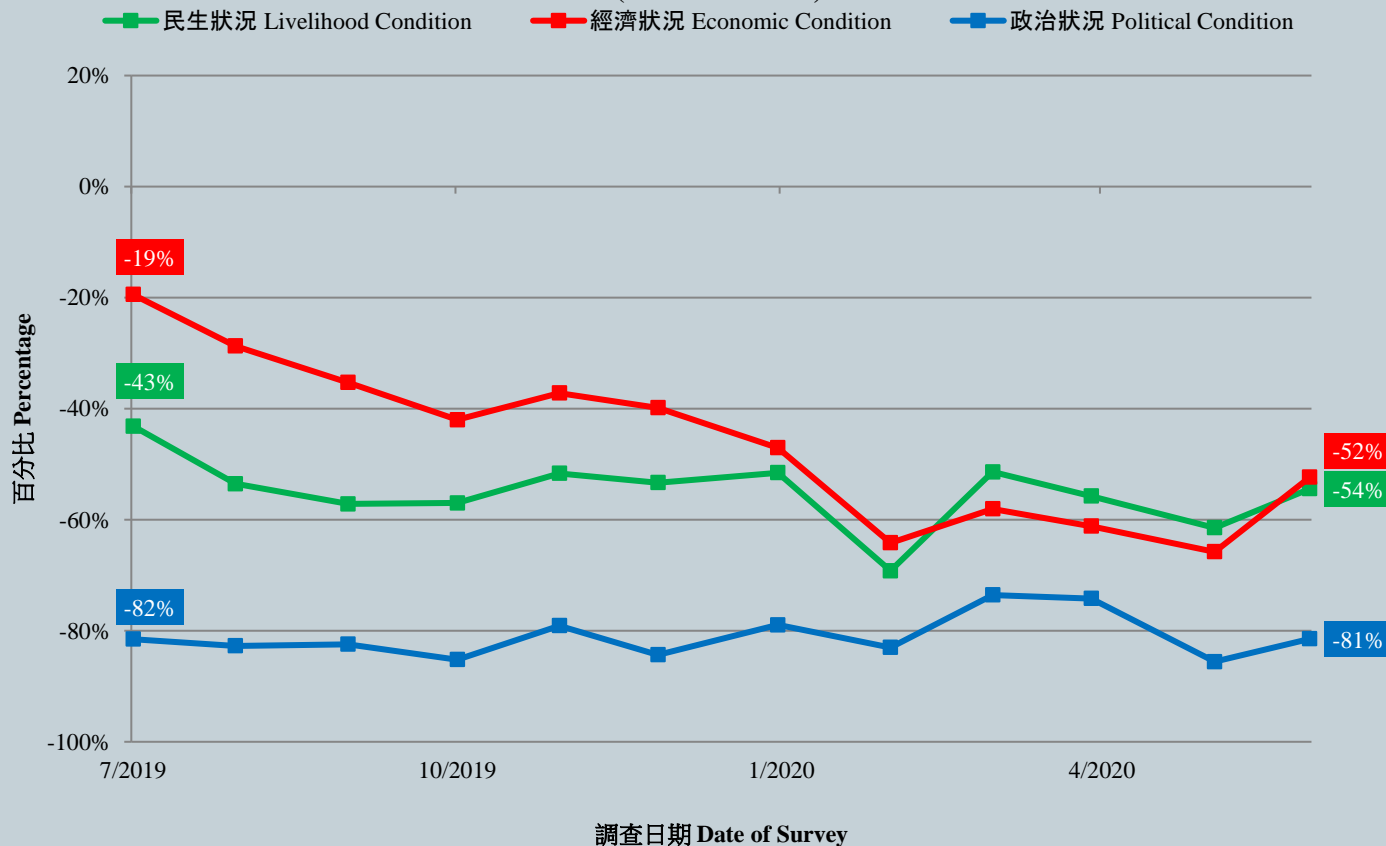

Survey Result - Popularity of Chief Executive and HKSAR Government

特首評分及各項政府民望淨值 (按次計算)
 Rating and Net values for the Popularity of Chief Executive and HKSARG (Per Poll)
 (7/2019 – 6/2020)

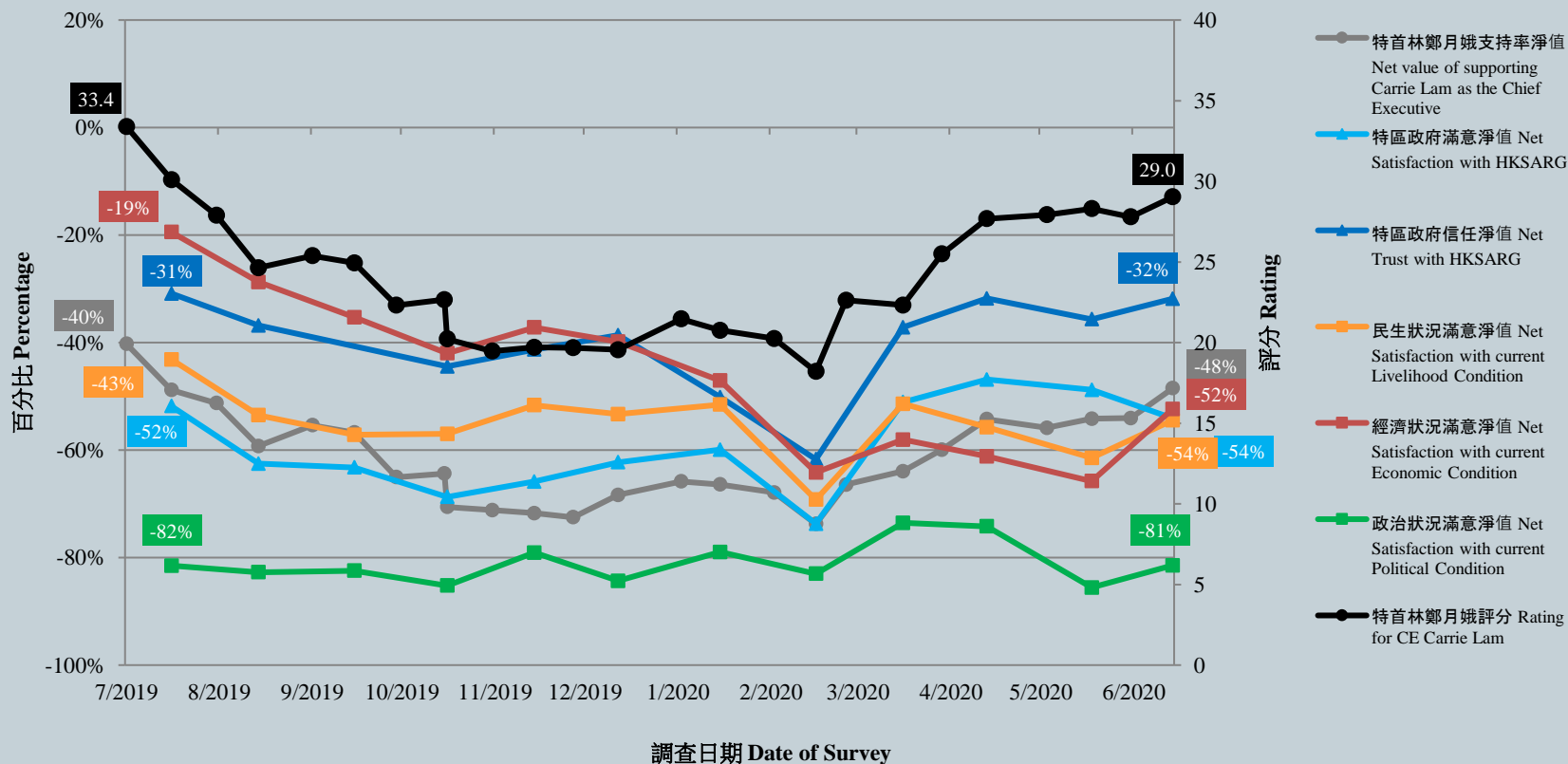

Survey Topic

16

- Popularity of Chief Executive
- Popularity of HKSAR Government
 - People's satisfaction in the HKSAR Government
 - People's trust in the HKSAR Government
 - People's appraisals of society's conditions
- Public Sentiment Index

Survey Result - Public Sentiment Index

17

● Public Sentiment Index (PSI)

	4/6/2020	18/6/2020	Change	Record
Public Sentiment Index (PSI)	50.6	58.9	▲8.2	Record high since Aug. 2019
Government Appraisal (GA)	60.7	62.6	▲1.9	Record high since May 2020
Society Appraisal (SA)	43.7	56.5	▲12.8	Record high since Jan. 2020

- All PSI, GA and SA scores range between 0 to 200, with 100 meaning normal.
- The latest PSI stands at 58.9, up by 8.2 points from early June. It can be considered as among the worst 1% across the past 20 years or so. The two component scores of PSI can both be considered as among the worst 1% across the past 20 years or so.

Survey Result - Public Sentiment Index

民情指數 (按月計算)
Public Sentiment Index (monthly average)
(7/1992 - 6/2020)

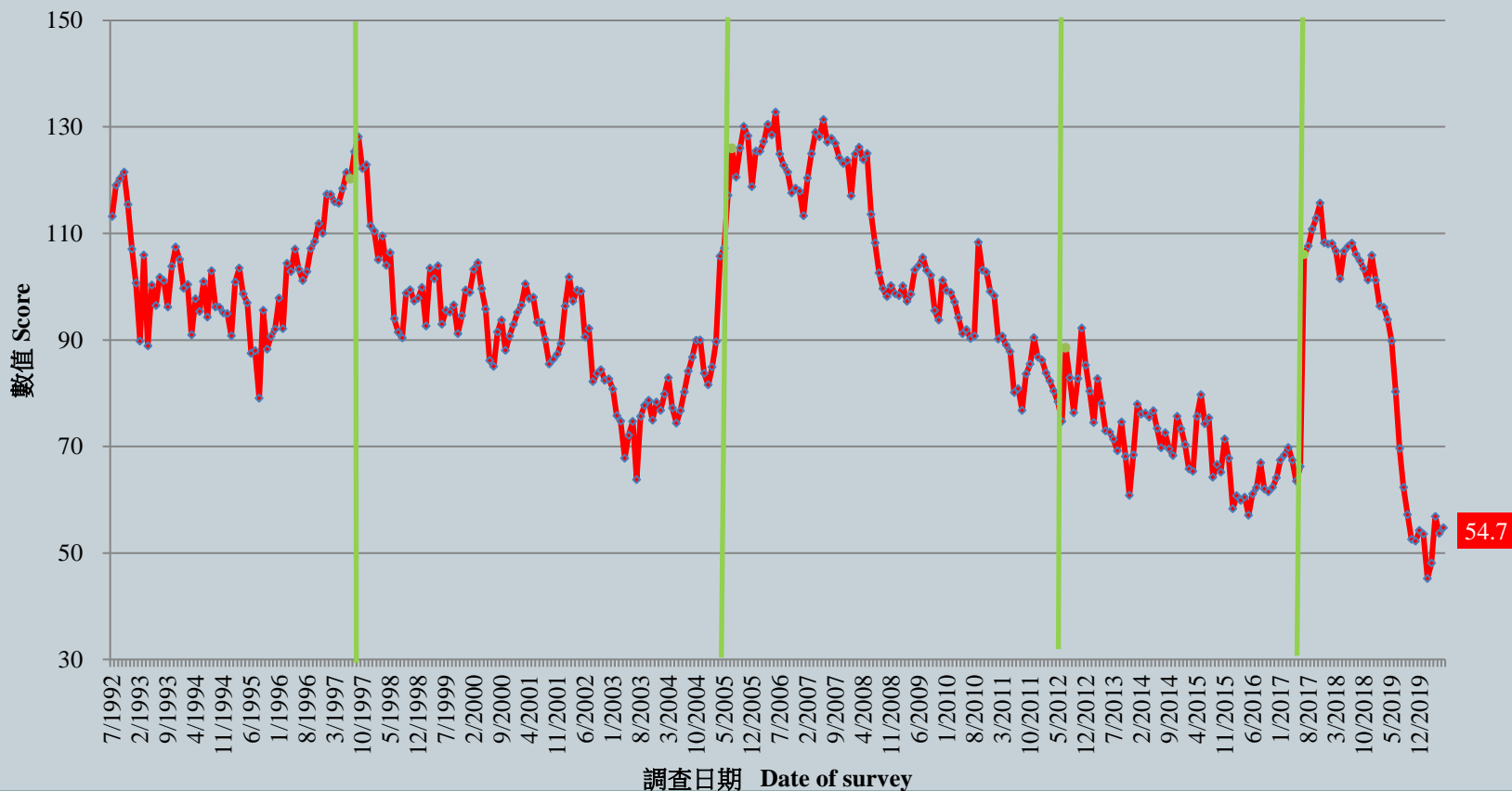

POP



HONG KONG PUBLIC OPINION PROGRAM

HONG KONG PUBLIC OPINION RESEARCH INSTITUTE

香港民意研究所 之 香港民意研究計劃

Community Democracy Project -

Community Health Module

Press Release

June 23, 2020

Survey Result - Epidemic Normality Resumption Index

20

Date of Publishing	7/6	8/6	9/6	10/6	11/6	12/6	13/6	14/6	15/6	16/6	17/6	18/6	19/6	20/6	21/6	22/6	23/6
Imported cases(Ytd)	3	1	1	0	0	0	0	0	0	3	0	8	4	3	1	3	30
Local infected case(Ytd)	0	0	0	0	0	0	1	1	0	0	0	0	0	0	0	0	0
Post-Epidemic Gathering Resumption Index (PEGRI)	50.1	50.0	49.5	55.7	56.4	56.8	27.4	27.6	56.5	50.8	56.4	53.0	54.6	54.1	54.4	54.5	48.0

Survey Result - Epidemic Normality Resumption Index

