

POP



HONG KONG PUBLIC OPINION PROGRAM

HONG KONG PUBLIC OPINION RESEARCH INSTITUTE

香港民意研究所 之 香港民意研究計劃

限聚指數

Group Gathering Prohibition Index

16/4/2021

樣本資料 - 限聚指數基準調查

Contact Information - Group Gathering Prohibition Index Benchmark Survey

2

	香港民研意見群組成員 HKPOP Panel
調查日期 Survey date	22/3 15:00 – 29/3 15:00
調查方法 Survey method	以電郵接觸群組成員，並於網上完成調查 Online survey
訪問對象 Target population	十二歲或以上的香港市民 Hong Kong residents aged 12+
總成功樣本 Total sample size	6,806
回應比率 Response rate	7.2%
抽樣誤差 Sampling error	95% 置信水平，百分比誤差 $\pm 1\%$ Sampling error of percentages at $\pm 1\%$ at 95% confidence level
加權方法 Weighting method	按照1) 政府統計處提供的全港人口年齡及性別分佈統計數字、各區議會人口數字；2) 選舉事務處提供的區議會選舉結果；3) 常規調查中的特首評分分佈數字，以「反覆多重加權法」作出調整。 The figures are rim-weighted according to 1) gender-age distribution of Hong Kong population and by District Councils population figures from Census and Statistics Department; 2) Voting results of District Councils Election from Registration and Electoral Office; 3) rating distribution of Chief Executive from regular tracking surveys.

限聚指數

Group Gathering Prohibition Index

3

- 最新調查日期 **Latest survey date: 22-29/3/2021 (N=6,806)**
- 上次調查日期 **Last survey date: 8-22/3/2021 (N=6,210)**
- 上上次調查日期 **Second last survey date: 1-8/3/2021 (N=5,606)**

意見題目	Opinion Questions
<p>你認為香港應否無條件全面撤銷「限聚令」？</p> <ul style="list-style-type: none">▪ 應該無條件撤銷「限聚令」▪ 不應該，應視乎疫情而定▪ 不知道／很難說 <p>[追問沒有選擇應該“無條件撤銷「限聚令」”者] 你認為每天新增確診個案數應是多少，才適合將「限聚令」訂於2人？ 你認為每天新增確診個案數應是多少，才適合將「限聚令」訂於4人？ 你認為每天新增確診個案數應是多少，才適合將「限聚令」訂於8人？ 你認為每天新增確診個案數應是多少，才適合將「限聚令」訂於16人？</p> <p>請於以下欄位列舉你認為合適的 [個案數 及 限聚人數] 組合……</p>	<p>Do you think the regulation prohibiting gatherings of more than a specific number of people in public places should be completely lifted unconditionally in Hong Kong?</p> <ul style="list-style-type: none">▪ Yes, the ban should be lifted unconditionally▪ No, it should depend on the epidemic situation▪ Don't know / hard to say <p>[For respondents NOT answering “Yes, the ban should be lifted unconditionally”] How many newly confirmed cases each day should there be before it would be appropriate to prohibit gatherings of more than 2 people? How many newly confirmed cases each day should there be before it would be appropriate to prohibit gatherings of more than 4 people? How many newly confirmed cases each day should there be before it would be appropriate to prohibit gatherings of more than 8 people? How many newly confirmed cases each day should there be before it would be appropriate to prohibit gatherings of more than 16 people?</p> <p>Please list combinations of [number of cases & number of people allowed in gatherings] that you think is appropriate in the field below:</p>

調查結果 - 限聚接受程度

Survey Result – Group Gathering Prohibition Acceptance Level

4

限聚接受程度 Group Gathering Prohibition Acceptance Level

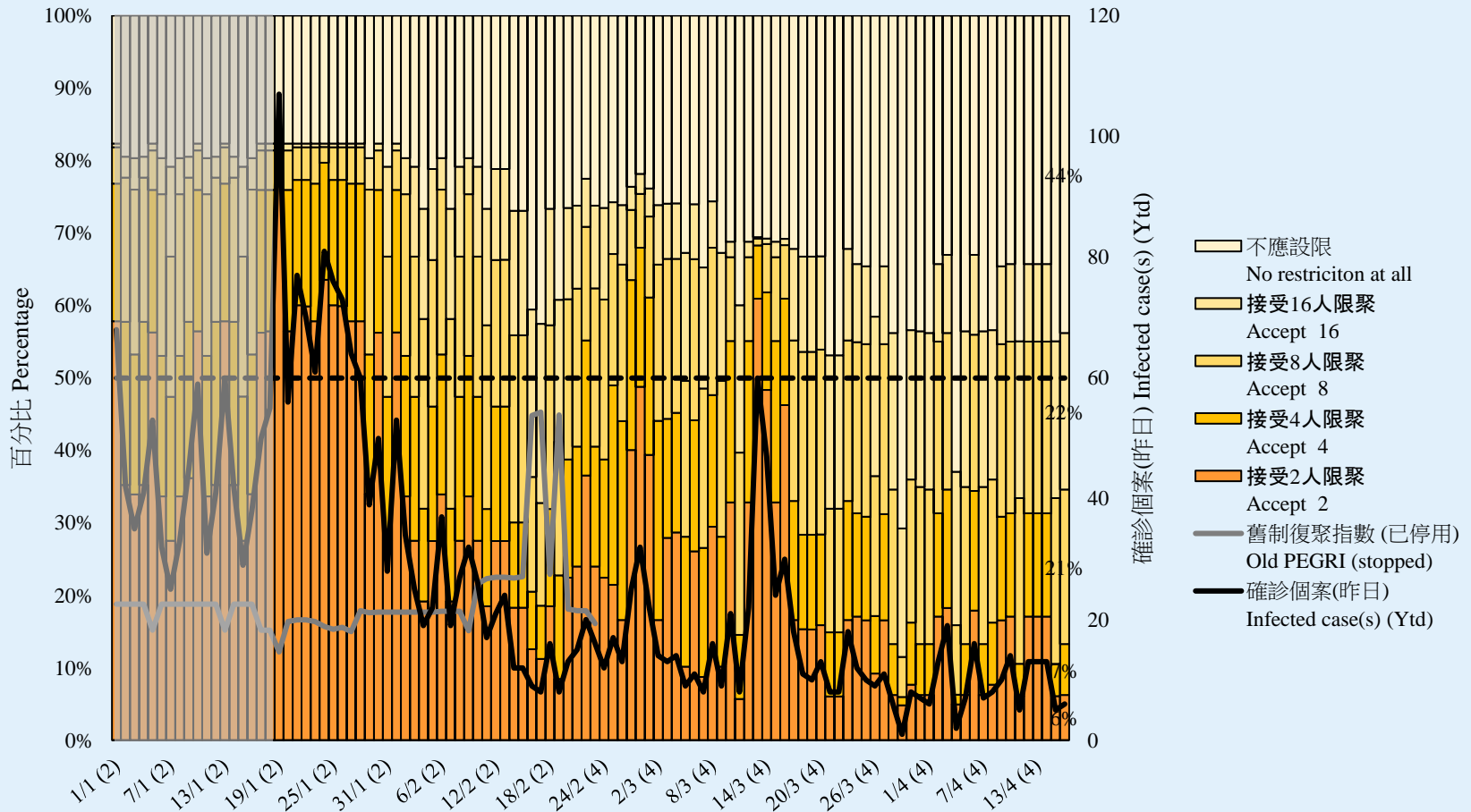

指數日期 (括弧數字為當天限聚令人數)

Date of PEGRI (figures in bracket = size of group gathering allowed that day)

調查結果 - 限聚接受程度

Survey Result - Group Gathering Prohibition Acceptance Level

5

限聚接受程度 Group Gathering Prohibition Acceptance Level

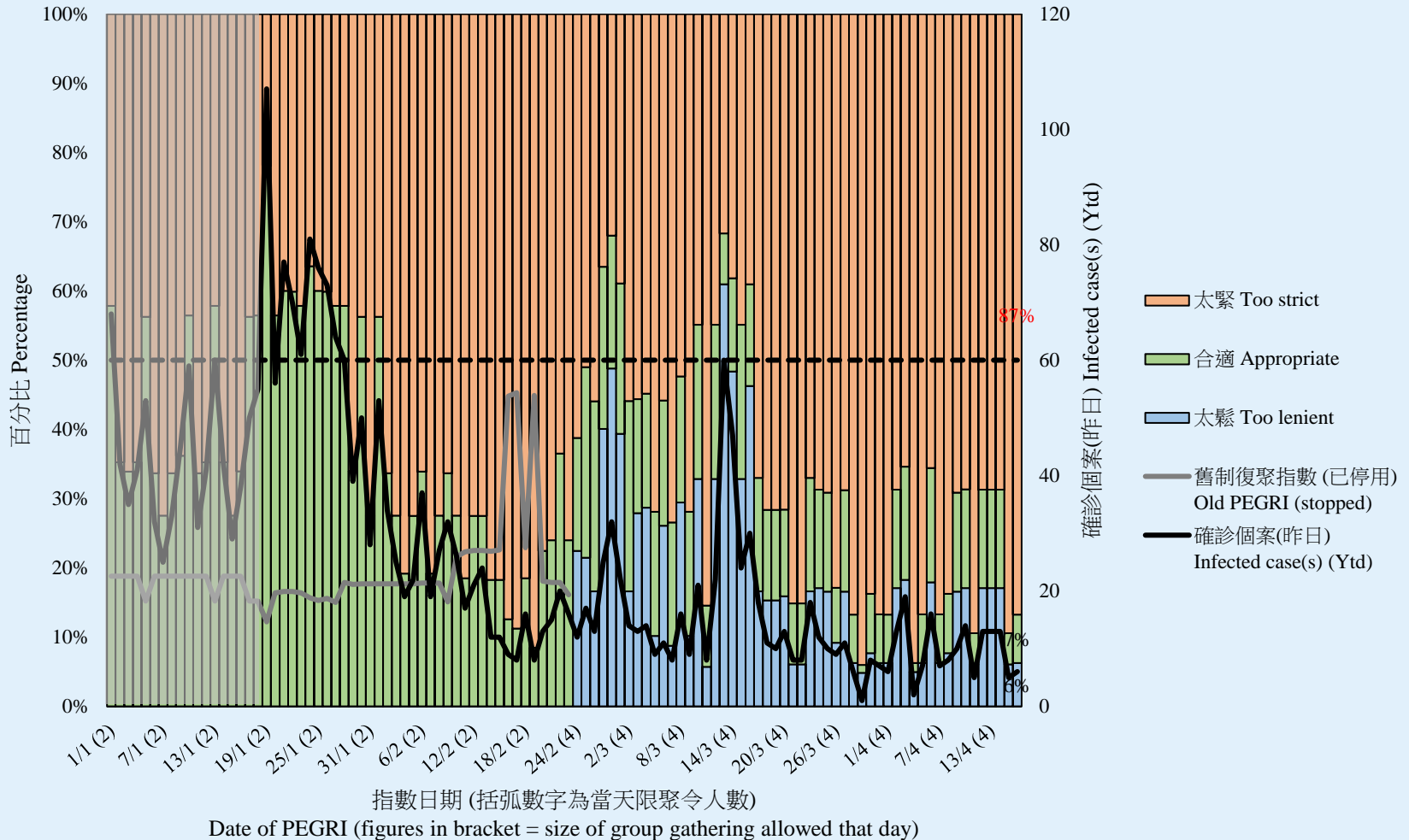

調查結果 - 限聚指數

Survey Result - Group Gathering Prohibition Index

6

限聚指數 Group Gathering Prohibition Index

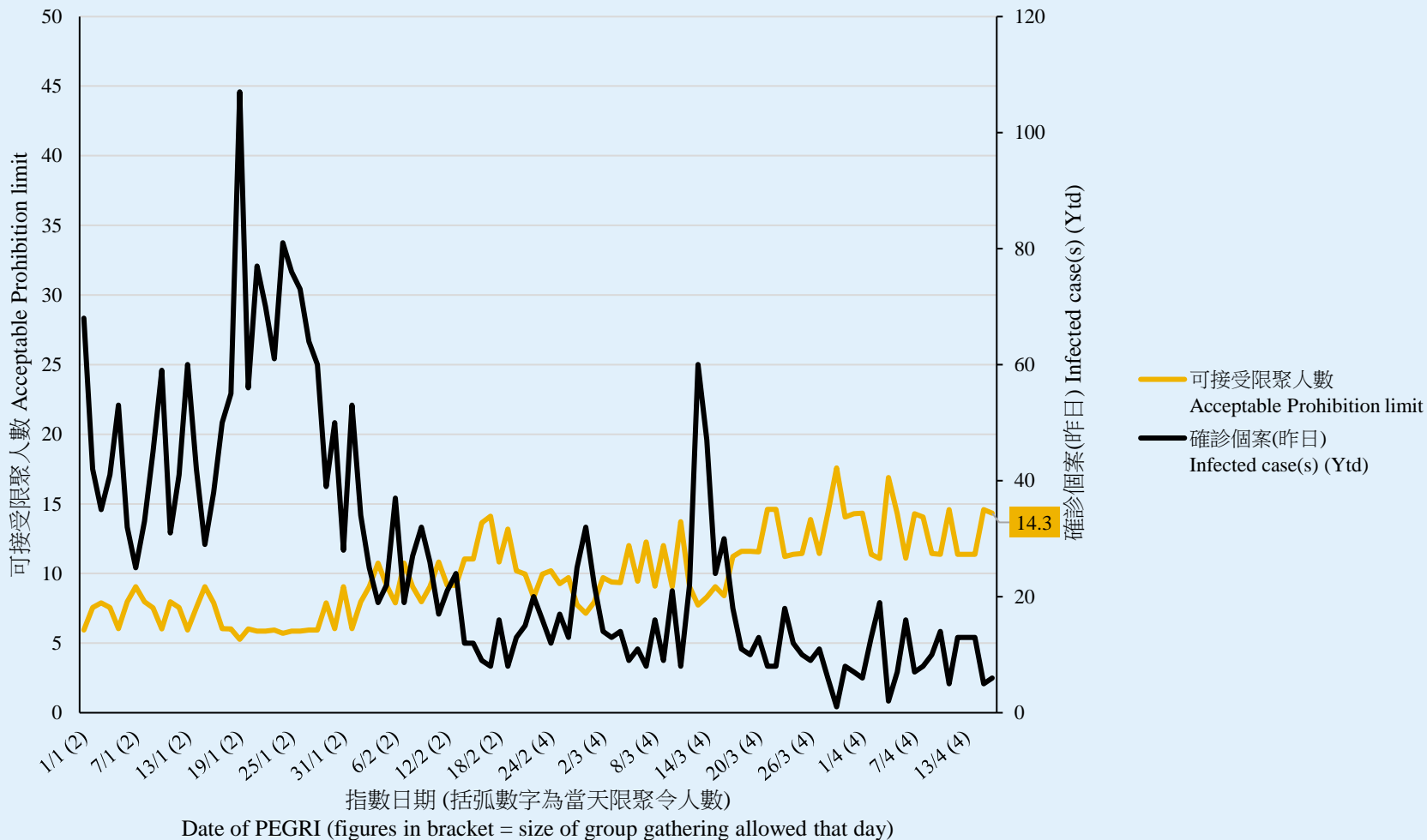

限聚指數 - 分析評論

Group Gathering Prohibition Index – Commentary

7

香港民意研究所數據科學經理戴捷輝解釋：「今日的『限聚指數』為14.3，並有87%市民認為現時限聚令太緊。疫情數字近日略為回落，適逢政府公佈食肆和酒吧的『有條件放寬措施』，香港民研會於今日開始進行第八次基準調查，為期約一周，然後便會更新『限聚指數』的基礎運算，以更準確反映政府最新政策的民意民情反應。」

Data Science Manager of HKPORI Edward Tai observed, “The reading of GGPI is 14.3 today, and 87% considered the current ban too strict. The number of the confirmed cases has dropped slightly in recent days, concurring with the government’s announcement of ‘conditional relaxation measures’ for restaurants and bars. Today, we will start to conduct our eighth benchmark survey, lasting for about a week. We will then update our GGPI calculations in order to gauge people's new sentiment in response to the new policies.”