

# POP

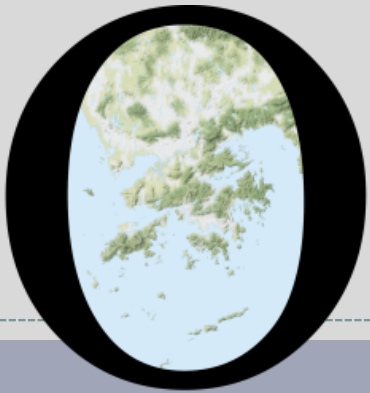

---

HONG KONG PUBLIC OPINION PROGRAM

HONG KONG PUBLIC OPINION RESEARCH INSTITUTE

香港民意研究所 之 香港民意研究計劃

---

**“We Hongkongers” Panel Survey**

**Latest Results**

**November 26, 2021**

# POP

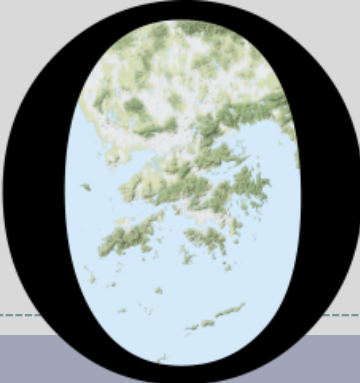

---

HONG KONG PUBLIC OPINION PROGRAM

HONG KONG PUBLIC OPINION RESEARCH INSTITUTE

香港民意研究所 之 香港民意研究計劃

---

**Survey on Travel Restriction**

**November 26, 2021**

# Contact Information - Survey on Travel Restriction

3

- Date of survey: 15-18/11/2021
- Survey method: Random telephone survey conducted by real interviewers
- Target population: Cantonese-speaking Hong Kong residents aged 18 or above
- Sample size: 1,011 (including 507 landline and 504 mobile samples)
- Effective response rate: 55.4%
- Sampling error: At 95% confidence level, the maximum sampling error of all percentages should be no more than 3.1 percentage points
- Weighting method: Rim-weighted according to figures provided by the Census and Statistics Department. The gender-age distribution of the Hong Kong population came from “Mid-year population for 2020”, while the educational attainment (highest level attended) distribution and economic activity status distribution came from “Women and Men in Hong Kong - Key Statistics (2020 Edition)”.

# Survey Result - Survey on Travel Restriction

4

- **Question: If Hong Kong were to relax travel restrictions amid the pandemic, would you prefer to see the government take immediate steps to facilitate Hongkongers travelling to the mainland OR travelling overseas? [“mainland” and “overseas” in random order]**

	<b>15-18/11/2021 (n=1,011)</b>
Travel to the mainland	<b>50%</b>
Travel overseas	38%
Neither	6%
Don't know / hard to say	6%

# Survey Result - Survey on Travel Restriction

5

## • Cross-tabulation Analysis<sup>#</sup>

		Age		
		18 – 34 (n=193)	35 – 54 (n=299)	55 or above (n=482)
If Hong Kong were to relax travel restrictions amid the pandemic, would you prefer to see the government take immediate steps to facilitate Hongkongers travelling to the mainland OR travelling overseas?	Travel to the mainland	21%	<b>58%</b>	<b>59%</b>
	Travel overseas	<b>70%</b>	34%	25%
	Neither	7%	5%	7%
	Don't know / hard to say	2%	3%	10%

<sup>#</sup> The values in each column add up to 100%

# Survey Result - Survey on Travel Restriction

6

## • Cross-tabulation Analysis<sup>#</sup>

		Political inclination				
		Inclined toward the pro-democracy camp (n=190)	Inclined toward the pro-establishment camp (n=164)	Inclined toward the localist (n=83)	Inclined toward the centrist (n=274)	No political inclination / Politically neutral / Don't belong to any camp (n=200)
If Hong Kong were to relax travel restrictions amid the pandemic, would you prefer to see the government take immediate steps to facilitate Hongkongers travelling to the mainland OR travelling overseas?	Travel to the mainland	25%	<b>82%</b>	22%	<b>56%</b>	<b>52%</b>
	Travel overseas	<b>67%</b>	12%	<b>73%</b>	32%	27%
	Neither	5%	2%	5%	8%	7%
	Don't know / hard to say	3%	4%	0%	5%	14%

<sup>#</sup> The values in each column add up to 100%

# POP

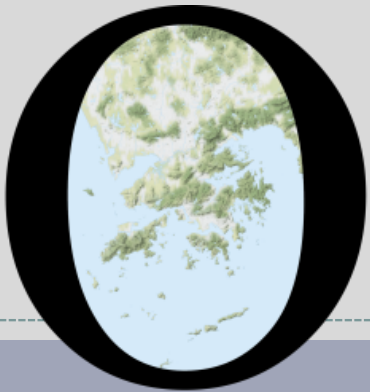

---

HONG KONG PUBLIC OPINION PROGRAM

HONG KONG PUBLIC OPINION RESEARCH INSTITUTE

香港民意研究所 之 香港民意研究計劃

---

限聚指數

**Group Gathering Prohibition Index**

**26/11/2021**

# 樣本資料 - 限聚指數基準調查

## Contact Information - Group Gathering Prohibition Index Benchmark Survey

8

	香港民研意見群組成員 HKPOP Panel
調查日期 Survey date	18/10 15:00 – 25/10 15:00
調查方法 Survey method	以電郵接觸群組成員，並於網上完成調查 Online survey
訪問對象 Target population	十二歲或以上的香港市民 Hong Kong residents aged 12+
總成功樣本 Total sample size	5,974
回應比率 Response rate	6.6%
抽樣誤差 Sampling error	95% 置信水平，百分比誤差 +/-1% Sampling error of percentages at +/-1% at 95% confidence level
加權方法 Weighting method	按照1) 政府統計處提供的全港人口年齡及性別分佈統計數字、各區議會人口數字； 2) 選舉事務處提供的區議會選舉結果；3) 常規調查中的特首評分分佈數字，以 「反覆多重加權法」作出調整。 The figures are rim-weighted according to 1) gender-age distribution of Hong Kong population and by District Councils population figures from Census and Statistics Department; 2) Voting results of District Councils Election from Registration and Electoral Office; 3) rating distribution of Chief Executive from regular tracking surveys.



# 限聚指數

## Group Gathering Prohibition Index

9

- **最新調查日期 Latest survey date: 18-25/10/2021 (N=5,974)**
- **上次調查日期 Last survey date: 13-20/9/2021 (N=6,210)**
- **上上次調查日期 Second last survey date: 16-23/8/2021 (N=7,456)**

意見題目	Opinion Questions
<p>你認為香港應否無條件全面撤銷「限聚令」？</p> <ul style="list-style-type: none"><li>▪ 應該無條件撤銷「限聚令」</li><li>▪ 不應該，應視乎疫情而定</li><li>▪ 不知道／很難說</li></ul> <p>[追問沒有選擇應該“無條件撤銷「限聚令」”者]</p> <p>你認為每天新增確診個案數應是多少，才適合將「限聚令」訂於2人？</p> <p>你認為每天新增確診個案數應是多少，才適合將「限聚令」訂於4人？</p> <p>你認為每天新增確診個案數應是多少，才適合將「限聚令」訂於8人？</p> <p>你認為每天新增確診個案數應是多少，才適合將「限聚令」訂於16人？</p> <p>你認為感染個案清零多少天後，限聚令應該全面撤銷？</p> <p>請於以下欄位列舉你認為合適的 [個案數 及 限聚人數] 組合.....</p>	<p>Do you think the regulation prohibiting gatherings of more than a specific number of people in public places should be completely lifted unconditionally in Hong Kong?</p> <ul style="list-style-type: none"><li>▪ Yes, the ban should be lifted unconditionally</li><li>▪ No, it should depend on the epidemic situation</li><li>▪ Don't know / hard to say</li></ul> <p>[For respondents NOT answering “Yes, the ban should be lifted unconditionally”]</p> <p>How many newly confirmed cases each day should there be before it would be appropriate to prohibit gatherings of more than 2 people?</p> <p>How many newly confirmed cases each day should there be before it would be appropriate to prohibit gatherings of more than 4 people?</p> <p>How many newly confirmed cases each day should there be before it would be appropriate to prohibit gatherings of more than 8 people?</p> <p>How many newly confirmed cases each day should there be before it would be appropriate to prohibit gatherings of more than 16 people?</p> <p>After how many days of zero infection do you think the group gathering ban should be lifted altogether?</p> <p>Please list combinations of [number of cases &amp; number of people allowed in gatherings] that you think is appropriate in the field below:</p>

# 調查結果 - 限聚接受程度

## Survey Result – Group Gathering Prohibition Acceptance Level

限聚接受程度 Group Gathering Prohibition Acceptance Level

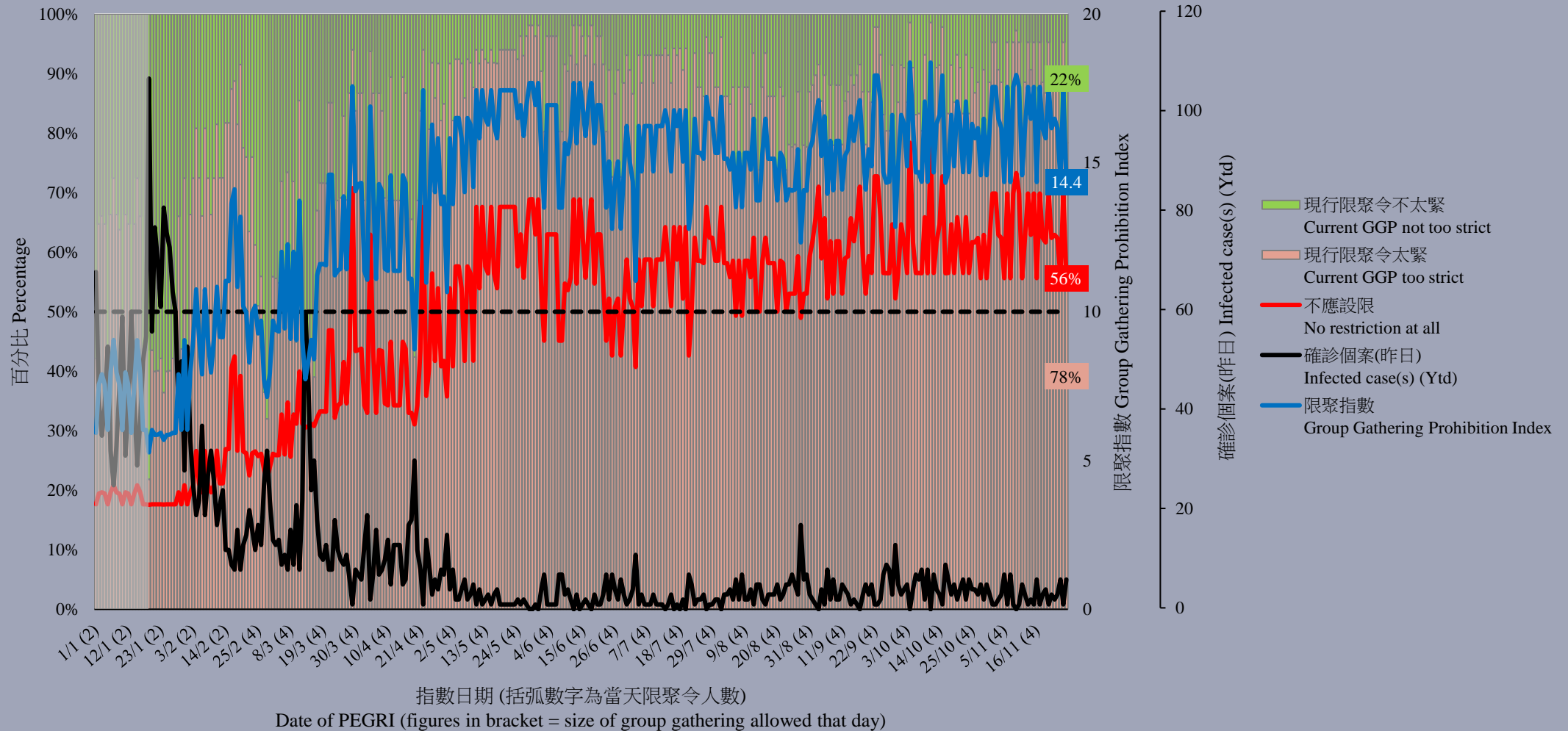

# 限聚指數 - 分析評論

## Group Gathering Prohibition Index – Commentary

獨立評論人潘麒智指出：「為迎接下月十日香港與內地有限度通關，安心出行將於12月9日全面使用。市民無論去到那裡，基本上都要透過安心出行報告行蹤，以便政府監察疫情。然而，市民更期待的是，政府可以順勢放寬，或甚直接取消限聚令，讓市民可以重回昔日生活正軌。本人非常建議政府順應民意，讓市民可安心參與節慶大型活動和一般家庭聚會，免受599G的困擾。」

**Independent commentator KC Poon observed, “In anticipation of the limited border crossing between Hong Kong and the Mainland on December 10, LeaveHomeSafe will be fully operational on December 9. Basically, wherever people go, they have to report their whereabouts through LeaveHomeSafe so that the government can monitor the outbreak. However, what people are looking forward to is that the government can relax or even lift the restriction on gathering, so that people can go back to their normal life. I strongly suggest that the government should respond to the public opinion, so that people can participate in large-scale festive events and general family gatherings without the hassle of 599G.”**

# POP

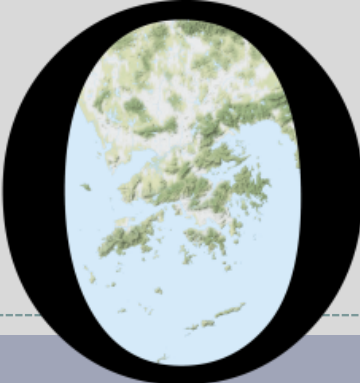

---

HONG KONG PUBLIC OPINION PROGRAM

HONG KONG PUBLIC OPINION RESEARCH INSTITUTE

香港民意研究所 之 香港民意研究計劃

---

**“We Hongkongers” Panel Survey  
Legislative Council Election Survey**

**Latest Results**

**November 26, 2021**

# Contact Information - “We Hongkongers” LegCo Election Survey

13

	<b>HKPOP Panel</b>
Date of survey	November 23, 3pm – November 25, 3pm
Survey method	Online survey
Target population	Hong Kong <u>registered electors</u> aged 18+
Total sample size	5,496
Response rate	6.2%
Sampling error	Sampling error of percentages at +/-1% at 95% confidence level
Weighting method	The figures are rim-weighted according to 1) age and sex profile of registered electors and the distribution by geographical constituencies from 2021 Final Register provided by the Registration and Electoral Office; 2) rating distribution of Chief Executive and political inclination distribution of registered electors from regular tracking surveys.

# Survey Result - “We Hongkongers” LegCo Election Survey

- Latest survey period: 23-25/11/2021
- **Question: Q1 How much do you support or oppose the new electoral system of the Legislative Council?**

	Pro-democracy camp supporters (n=4,654)		Non-pro-democracy camp supporters* (n=510)		Combined (n=5,490)	
Strongly support	6%	} 8%	23%	} 44%	18%	} 31%
Somewhat support	2%		21%		14%	
Half-half	2%		19%		13%	
Somewhat oppose	4%	} <b>89%</b>	8%	} 32%	7%	} <b>53%</b>
Strongly oppose	<b>85%</b>		24%		46%	
Don't know / hard to say	1%		4%		3%	
Mean <sup>†</sup>	1.4		3.1		2.5	

\* Include: pro-establishment camp supporters, centrist supporters, no political inclination / politically neutral / do not belong to any camp

† The mean value is calculated by quantifying all individual responses into 1, 2, 3, 4, 5 marks according to their degree of support level, where 1 is the lowest and 5 the highest, and then calculate the sample mean.

# Survey Result - “We Hongkongers” LegCo Election Survey

- **Latest survey period: 23-25/11/2021**
- **Question: Q1 How much do you support or oppose the new electoral system of the Legislative Council?**

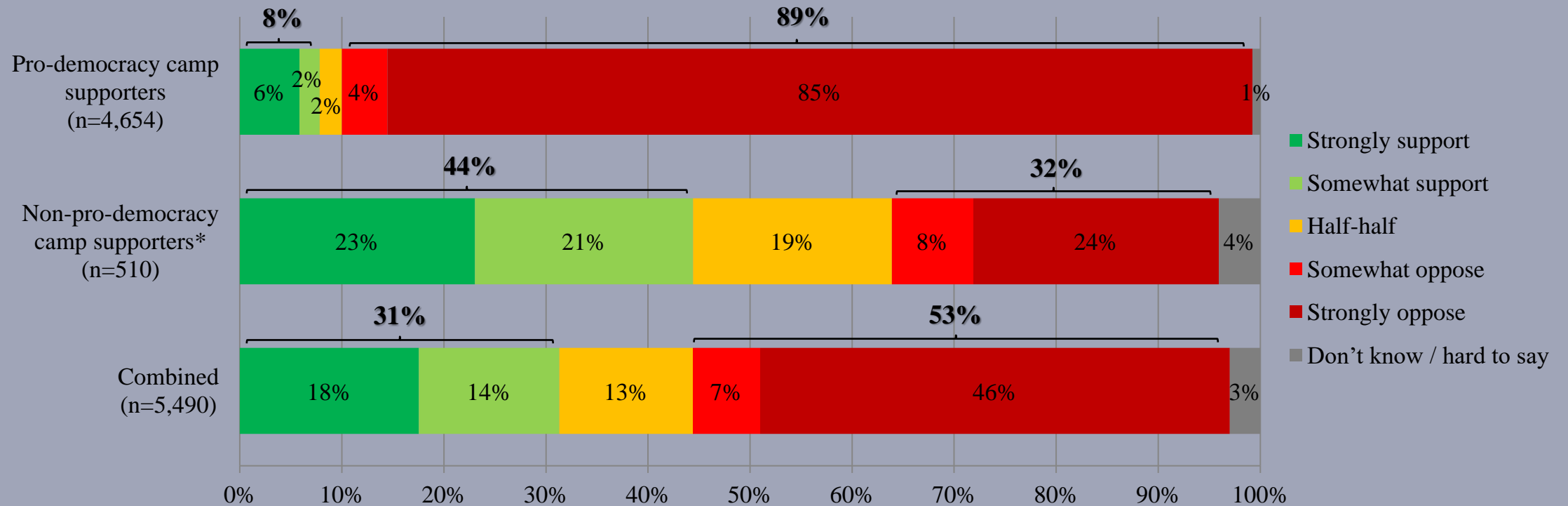

\* Include: pro-establishment camp supporters, centrist supporters, no political inclination / politically neutral / do not belong to any camp

# Survey Result - “We Hongkongers” LegCo Election Survey

- Latest survey period: 23-25/11/2021
- Question: Q2 How confident are you in the anti-epidemic measures in polling stations?

	Pro-democracy camp supporters (n=4,660)		Non-pro-democracy camp supporters* (n=510)		Combined (n=5,496)	
Very confident	13%	} 20%	33%	} <b>68%</b>	27%	} <b>50%</b>
Somewhat confident	6%		35%		24%	
Half-half	18%		10%		14%	
Somewhat unconfident	12%	} 46%	5%	} 15%	7%	} 26%
Very unconfident	34%		10%		19%	
Don't know / hard to say	16%		7%		10%	
Mean <sup>†</sup>	2.4		3.8		3.4	

\* Include: pro-establishment camp supporters, centrist supporters, no political inclination / politically neutral / do not belong to any camp

† The mean value is calculated by quantifying all individual responses into 1, 2, 3, 4, 5 marks according to their degree of confidence level, where 1 is the lowest and 5 the highest, and then calculate the sample mean.



# Survey Result - “We Hongkongers” LegCo Election Survey

- Latest survey period: 23-25/11/2021
- Question: Q2 How confident are you in the anti-epidemic measures in polling stations?

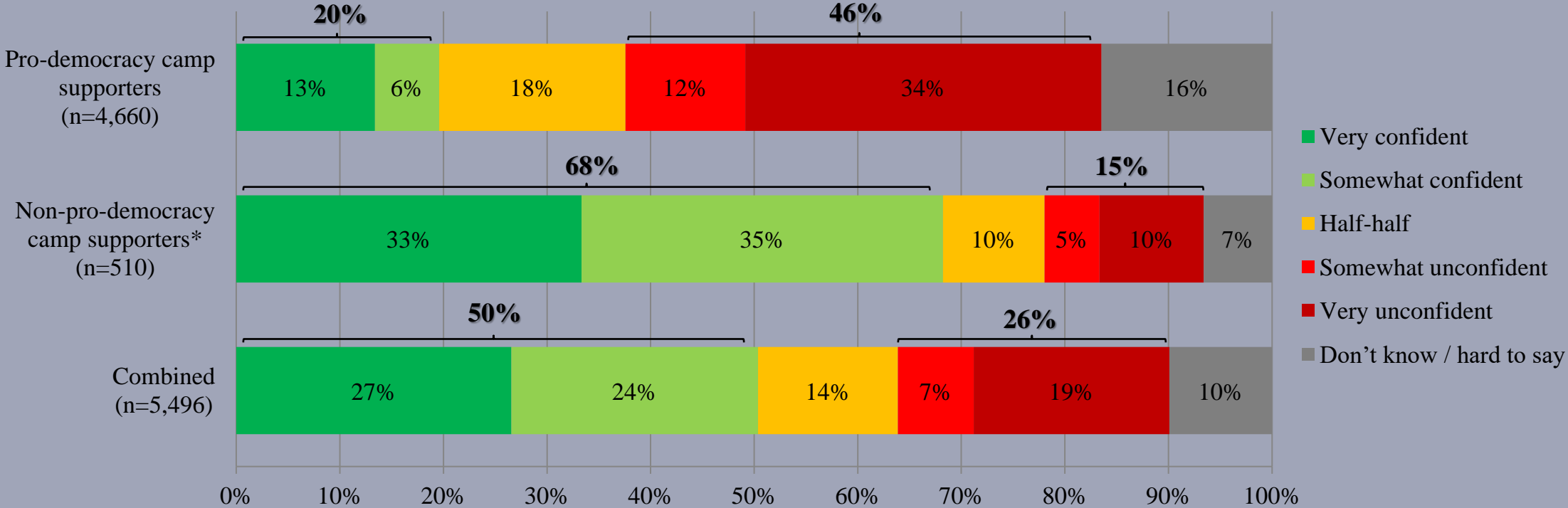

\* Include: pro-establishment camp supporters, centrist supporters, no political inclination / politically neutral / do not belong to any camp

# Survey Result - “We Hongkongers” LegCo Election Survey

18

- Latest survey period: 23-25/11/2021
- Question: Q3 Do you think there is any candidate in the geographical constituencies election of the Legislative Council Election that is worthy of your support?

	<b>Pro-democracy camp supporters (n=4,612)</b>	<b>Non-pro-democracy camp supporters* (n=504)</b>	<b>Combined (n=5,435)</b>
Yes	8%	49%	34%
No	<b>82%</b>	28%	47%
Don't know / hard to say	10%	23%	18%

\* Include: pro-establishment camp supporters, centrist supporters, no political inclination / politically neutral / do not belong to any camp

# Survey Result - “We Hongkongers” LegCo Election Survey

19

- **Latest survey period: 23-25/11/2021**
- **Question: Q3 Do you think there is any candidate in the geographical constituencies election of the Legislative Council Election that is worthy of your support?**

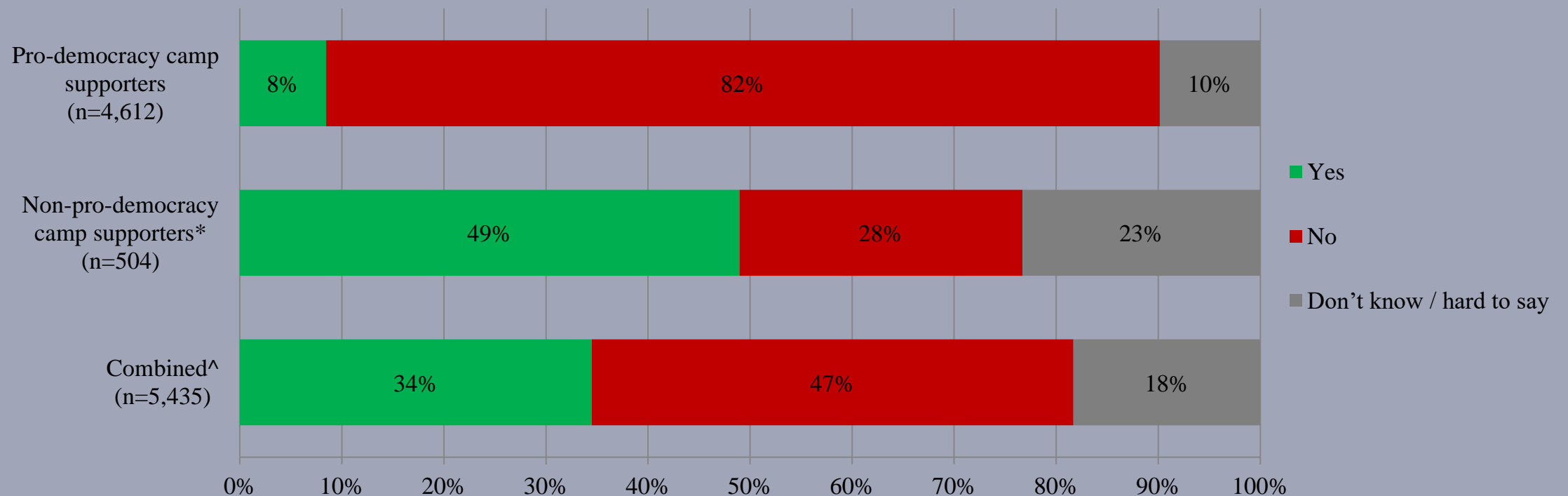

\* Include: pro-establishment camp supporters, centrist supporters, no political inclination / politically neutral / do not belong to any camp

# Survey Result - “We Hongkongers” LegCo Election Survey

20

- Latest survey period: 23-25/11/2021
- **Question: Q4 How do you incline to vote in the Legislative Council Election to be held in December?**

	<b>HKI East (n=668)</b>	<b>HKI West (n=498)</b>	<b>KLW East (n=560)</b>	<b>KLW West (n=567)</b>	<b>KLW Central (n=354)</b>	<b>NT South East (n=729)</b>	<b>NT North (n=290)</b>	<b>NT North West (n=549)</b>	<b>NT South West (n=593)</b>	<b>NT North East (n=512)</b>	<b>Combined (n=5,440)</b>
Vote for a particular candidate	29%	35%	21%	43%	34%	13%	7%	46%	44%	34%	30%
Blank or invalid vote	3%	4%	13%	4%	10%	7%	16%	5%	5%	11%	8%
Will not vote	17%	40%	43%	12%	44%	45%	49%	16%	34%	35%	35%
Not yet decided / don't know / hard to say	51%	22%	22%	41%	12%	34%	28%	33%	17%	20%	27%

# Survey Result - “We Hongkongers” LegCo Election Survey

21

- Latest survey period: 23-25/11/2021
- **Question: Q4 How do you incline to vote in the Legislative Council Election to be held in December?**

