

POP

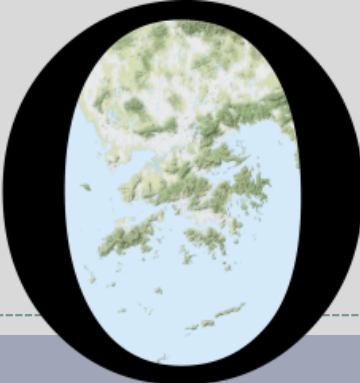

HONG KONG PUBLIC OPINION PROGRAM

HONG KONG PUBLIC OPINION RESEARCH INSTITUTE

香港民意研究所 之 香港民意研究計劃

“We Hongkongers” Panel Survey

Latest Results

December 3, 2021

Reference: December 18, 2020 Press Conference

Explanation of the Research Background

2

- Advocated by HKPORI, with reference to the petition website “We the People” hosted by the White House of the United States
- The rolling survey series under the “We Hongkongers” Project was carried out in 2019, a total of 12 reports were published from October to December.
- In mid-May 2020, “We Hongkongers Panel Survey” is launched and survey data are collected from HKPOP Panel samples, including Hong Kong People Representative Panel (Probability-based Panel) and Hong Kong People Volunteer Panel (Non-probability-based Panel) in the form of online questionnaire
- HKPOP sent out emails to all panel members at the beginning of the survey, inviting them to fill in the questionnaire at the designated online platform. Members were allowed to make repeated submissions, while only the last submission of each individual member would be used for analysis.
- HKPOP adopts a rim-weighting method involving seven variables, namely, gender, age, educational attainment, economic activity status, district, voting record and rating of Chief Executive
- Survey results are presented by political camp such as “Pro-democracy camp supporters” and “Non-pro-democracy camp supporters”, and then adjusted the by-group weighted figures using ratio of “pan-democratic” vs “non-pan-democratic” collected in regular tracking survey to give the aggregated figures
- **HKPOP also regularly compares the panel survey results with telephone survey results.**

Reference: December 3, 2021 Press Conference on Legislative Council Election Survey

Explanation of the Weighting Method

3

- Advocated by HKPORI, with reference to the petition website “We the People” hosted by the White House of the United States
- The rolling survey series under the “We Hongkongers” Project was carried out in 2019, a total of 12 reports were published from October to December.
- In mid-May 2020, “We Hongkongers Panel Survey” is launched and survey data are collected from HKPOP Panel samples, including Hong Kong People Representative Panel (Probability-based Panel) and Hong Kong People Volunteer Panel (Non-probability-based Panel) in the form of online questionnaire
- HKPOP sent out emails to all panel members at the beginning of the survey, inviting them to fill in the questionnaire at the designated online platform. Members were allowed to make repeated submissions, while only the last submission of each individual member would be used for analysis.
- **HKPOP adopts a rim-weighting method involving five variables, namely, gender, age, electors by geographical constituencies, political inclination and rating of Chief Executive.**
- **The raw data are rim-weighted by the figures obtained from the Hong Kong Census and Statistics Department and/or Registration and Electoral Office so that the marginal distribution of the sample in terms of gender, age and electors by geographical constituencies would match with that of the general population figures from the Registration and Electoral Office. The marginal distribution of the sample in terms of political inclination and “rating of Chief Executive” would match that of the general population in HKPOP’s regular tracking surveys.**

Reference: June 12, 2020 Press Conference

Comparison of Previous Results

4

- **Date of survey: 25-28/5/2020**
- **Question: How much do you support or oppose about establishment the legal system and enforcement mechanisms to safeguard national security in Hong Kong**
- **CUHK poll question: Do you support or oppose the central government bypassing the Hong Kong Legislative Council and enacting a national security law for Hong Kong through Annex III of the Basic Law?**

	Pro-democracy camp supporters (n=9,477)	Non-pro-democracy camp supporters* (n=1,186)	Combined^	Survey results of CUHK (25-29/5/2020)
Support	1%	62%	31%	24%
Half-half	1%	9%	5%	9%
Oppose	96%	29%	63%	64%

* Include: pro-establishment camp supporters, centrist supporters, no political inclination / politically neutral / do not belong to any camp

^ The aggregated figures come from adjusting the by-group weighted figures using ratio of “pan-democratic” vs “non-pan-democratic” collected in regular tracking survey.

Reference: June 12, 2020 Press Conference Comparison of Previous Results

5

- **Date of survey: 1-4/6/2020**
- **Question: Do you think the Hong Kong SAR Government should or should not substantially reorganize the police force?**

	Pro-democracy camp supporters (n=8,608)	Non-pro-democracy camp supporters* (n=1,056)	Combined[^]	Results of telephone survey (1-4/6/2020)
Should	91%	30%	61%	62%
Should Not	4%	58%	31%	31%
Don't know / Hard to say	5%	12%	8%	7%

* Include: pro-establishment camp supporters, centrist supporters, no political inclination / politically neutral / do not belong to any camp

[^] The aggregated figures come from adjusting the by-group weighted figures using ratio of “pan-democratic” vs “non-pan-democratic” collected in regular tracking survey.

Reference: Survey Result - “We Hongkongers” LegCo Election Survey

- Question: This year’s Legislative Council Election will be held on December 19, will you vote in the election?

	Telephone Survey #1 15-18/11/2021 (n=835)	Online Survey #1 23-25/11/2021 (n=5,488)	Online Survey #2 29/11-2/12/2021 (n=6,399)
Definitely will	34%	32%	32%
Probably will	17%	14%	15%
Probably won't	11%	13%	12%
Definitely won't	22%	28%	28%
Not yet decided	14%	11%	12%
Don't know / hard to say	2%	2%	2%
	52%	46%	47%
	33%	40%	40%

POP

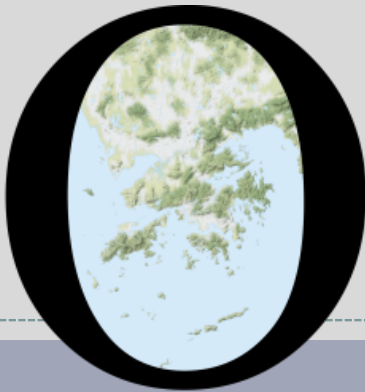

HONG KONG PUBLIC OPINION PROGRAM

HONG KONG PUBLIC OPINION RESEARCH INSTITUTE

香港民意研究所 之 香港民意研究計劃

限聚指數

Group Gathering Prohibition Index

3/12/2021

樣本資料 - 限聚指數基準調查

Contact Information - Group Gathering Prohibition Index Benchmark Survey

8

	香港民研意見群組成員 HKPOP Panel
調查日期 Survey date	23/11 15:00 – 29/11 15:00
調查方法 Survey method	以電郵接觸群組成員，並於網上完成調查 Online survey
訪問對象 Target population	十二歲或以上的香港市民 Hong Kong residents aged 12+
總成功樣本 Total sample size	5,888
回應比率 Response rate	6.6%
抽樣誤差 Sampling error	95% 置信水平，百分比誤差 +/-1% Sampling error of percentages at +/-1% at 95% confidence level
加權方法 Weighting method	按照1) 政府統計處提供的全港人口年齡及性別分佈統計數字、各區議會人口數字； 2) 選舉事務處提供的區議會選舉結果；3) 常規調查中的特首評分分佈數字，以 「反覆多重加權法」作出調整。 The figures are rim-weighted according to 1) gender-age distribution of Hong Kong population and by District Councils population figures from Census and Statistics Department; 2) Voting results of District Councils Election from Registration and Electoral Office; 3) rating distribution of Chief Executive from regular tracking surveys.

限聚指數

Group Gathering Prohibition Index

9

- **最新調查日期 Latest survey date: 23-29/11/2021 (N=5,888)**
- **上次調查日期 Last survey date: 18-25/10/2021 (N=5,974)**
- **上上次調查日期 Second last survey date: 13-20/9/2021 (N=6,210)**

意見題目	Opinion Questions
<p>你認為香港應否無條件全面撤銷「限聚令」？</p> <ul style="list-style-type: none">▪ 應該無條件撤銷「限聚令」▪ 不應該，應視乎疫情而定▪ 不知道／很難說 <p>[追問沒有選擇應該“無條件撤銷「限聚令」”者]</p> <p>你認為每天新增確診個案數應是多少，才適合將「限聚令」訂於2人？</p> <p>你認為每天新增確診個案數應是多少，才適合將「限聚令」訂於4人？</p> <p>你認為每天新增確診個案數應是多少，才適合將「限聚令」訂於8人？</p> <p>你認為每天新增確診個案數應是多少，才適合將「限聚令」訂於16人？</p> <p>你認為感染個案清零多少天後，限聚令應該全面撤銷？</p> <p>請於以下欄位列舉你認為合適的 [個案數 及 限聚人數] 組合.....</p>	<p>Do you think the regulation prohibiting gatherings of more than a specific number of people in public places should be completely lifted unconditionally in Hong Kong?</p> <ul style="list-style-type: none">▪ Yes, the ban should be lifted unconditionally▪ No, it should depend on the epidemic situation▪ Don't know / hard to say <p>[For respondents NOT answering “Yes, the ban should be lifted unconditionally”]</p> <p>How many newly confirmed cases each day should there be before it would be appropriate to prohibit gatherings of more than 2 people?</p> <p>How many newly confirmed cases each day should there be before it would be appropriate to prohibit gatherings of more than 4 people?</p> <p>How many newly confirmed cases each day should there be before it would be appropriate to prohibit gatherings of more than 8 people?</p> <p>How many newly confirmed cases each day should there be before it would be appropriate to prohibit gatherings of more than 16 people?</p> <p>After how many days of zero infection do you think the group gathering ban should be lifted altogether?</p> <p>Please list combinations of [number of cases & number of people allowed in gatherings] that you think is appropriate in the field below:</p>

調查結果 - 限聚接受程度

Survey Result – Group Gathering Prohibition Acceptance Level

限聚接受程度 Group Gathering Prohibition Acceptance Level

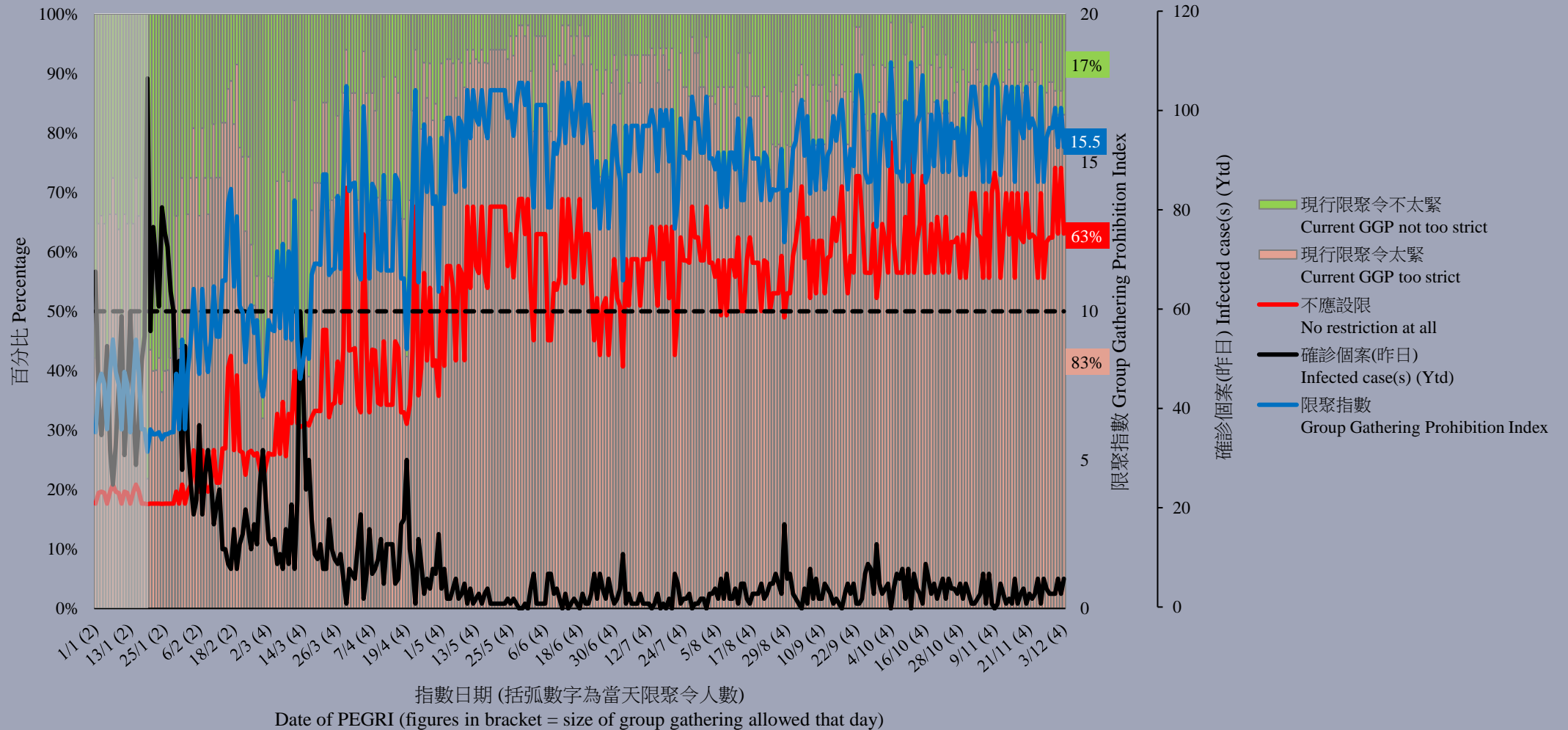

限聚指數 - 分析評論 Group Gathering Prohibition Index – Commentary

復興經濟民生大聯盟成員任偉豪指出：「新冠病毒經歷了多次變種，今次到了 Omicron 登場。多間藥廠均宣佈需為 Omicron 重新研發針對性的疫苗，因舊的疫苗作用不大。港府正在谷針的復必泰和科興疫苗，是只針對最原始的版本研發出來的。當不斷有新變種出現的時代，谷針的目的除了交數和安心之外，對真正防疫似乎沒有多大作用。」

Yam Wai Ho, member of Alliance of Revitalizing Economy and Livelihood observed, “The virus has undergone many mutations, and this time it has come to Omicron to debut. Pharmaceutical companies have announced the need to re-develop targeted vaccines for Omicron, because the old vaccines have little effect. BioNTech and Sinovac vaccines are only developed for the most original version. In an era when new variants are constantly appearing, the purpose of vaccination, apart from making numbers and peace of mind, does not seem to have much effect on real epidemic prevention.”

POP

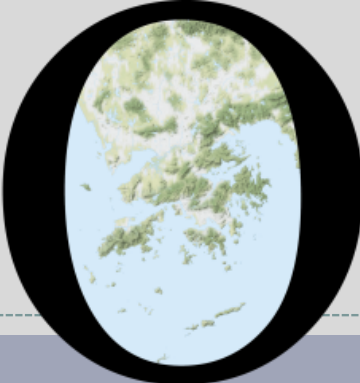

HONG KONG PUBLIC OPINION PROGRAM

HONG KONG PUBLIC OPINION RESEARCH INSTITUTE

香港民意研究所 之 香港民意研究計劃

**“We Hongkongers” Panel Survey
Legislative Council Election Survey**

Latest Results

December 3, 2021

Contact Information - “We Hongkongers” LegCo Election Survey

13

	HKPOP Panel
Date of survey	November 29, 3pm – December 2, 3pm
Survey method	Online survey
Target population	Hong Kong <u>registered electors</u> aged 18+
Total sample size	6,400
Response rate	7.2%
Sampling error	Sampling error of percentages at +/-1% at 95% confidence level
Weighting method	The figures are rim-weighted according to 1) age and sex profile of registered electors and the distribution by geographical constituencies from 2021 Final Register provided by the Registration and Electoral Office; 2) rating distribution of Chief Executive and political inclination distribution of registered electors from regular tracking surveys.

Survey Result - “We Hongkongers” LegCo Election Survey

14

- Latest survey period: 29/11-2/12/2021; Last survey date: 23-25/11/2021
- Question: Q1 Do you think there is any candidate in the geographical constituencies election of the Legislative Council Election that is worthy of your support?

	Pro-democracy camp supporters (n=5,408)	Non-pro-democracy camp supporters* (n=590)	Combined (n=6,395)
Yes	5% (▼4%)	59% (▲10%)	40% (▲5%)
No	86% (▲4%)	22% (▼6%)	45% (▼3%)
Don't know / hard to say	9% (▼1%)	20% (▼4%)	16% (▼3%)

* Include: pro-establishment camp supporters, centrist supporters, no political inclination / politically neutral / do not belong to any camp

Survey Result - “We Hongkongers” LegCo Election Survey

15

- **Latest survey period: 29/11-2/12/2021; Last survey date: 23-25/11/2021**
- **Question: Q1 Do you think there is any candidate in the geographical constituencies election of the Legislative Council Election that is worthy of your support?**

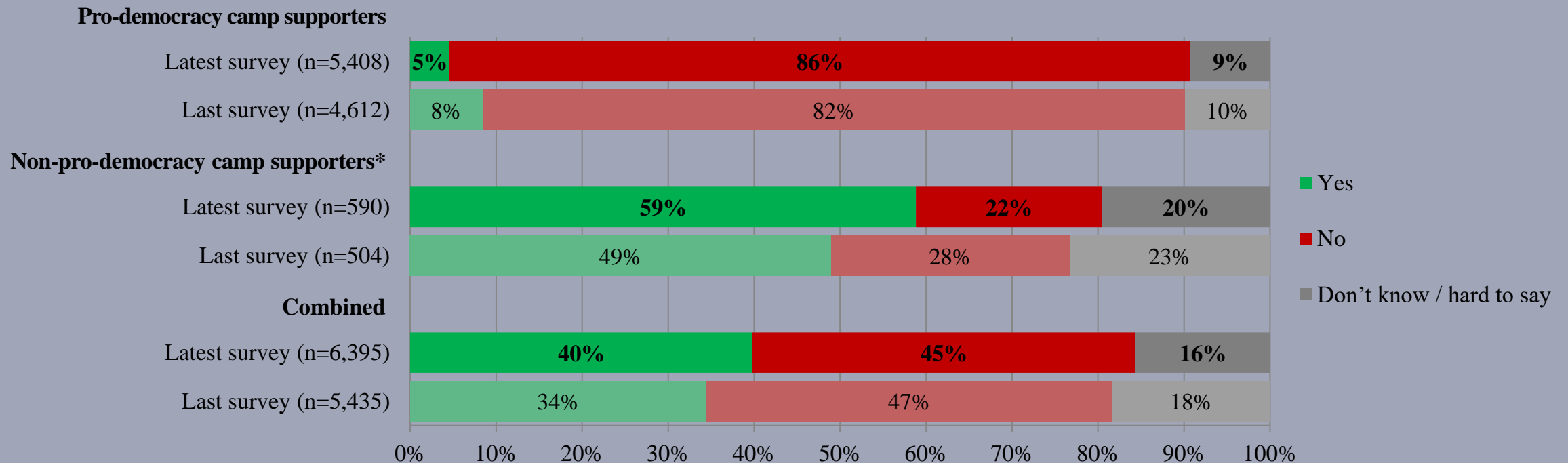

* Include: pro-establishment camp supporters, centrist supporters, no political inclination / politically neutral / do not belong to any camp

Survey Result - “We Hongkongers” LegCo Election Survey

- Latest survey period: 29/11-2/12/2021
- **Question: Q2 How much do you support or oppose allowing voters outside Hong Kong (including Mainland China and other countries) to vote in elections?**

	Pro-democracy camp supporters (n=5,410)		Non-pro-democracy camp supporters* (n=590)		Combined (n=6,397)	
Strongly support	4%	} 6%	28%	} 54%	20%	} 37%
Somewhat support	2%		26%		17%	
Half-half	10%		18%		14%	
Somewhat oppose	9%	} 81%	8%	} 26%	9%	} 46%
Strongly oppose	72%		18%		37%	
Don't know / hard to say	3%		2%		3%	
Mean [†]	1.5		3.4		2.7	

* Include: pro-establishment camp supporters, centrist supporters, no political inclination / politically neutral / do not belong to any camp

† The mean value is calculated by quantifying all individual responses into 1, 2, 3, 4, 5 marks according to their degree of support level, where 1 is the lowest and 5 the highest, and then calculate the sample mean.

Survey Result - “We Hongkongers” LegCo Election Survey

- **Latest survey period: 29/11-2/12/2021**
- **Question: Q2 How much do you support or oppose allowing voters outside Hong Kong (including Mainland China and other countries) to vote in elections?**

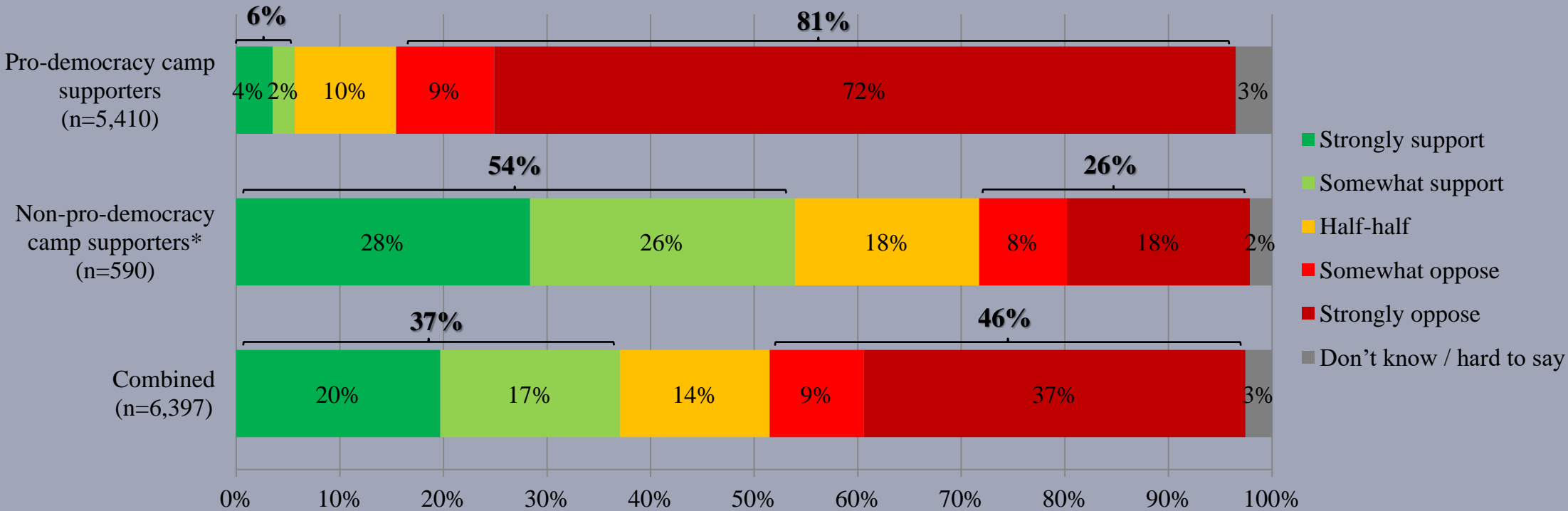

* Include: pro-establishment camp supporters, centrist supporters, no political inclination / politically neutral / do not belong to any camp

Survey Result - “We Hongkongers” LegCo Election Survey

- Latest survey period: 29/11-2/12/2021
- **Question: Q3 The government plans to set up polling stations in the Frontier Closed Area to facilitate voters in Mainland China to vote in the Legislative Council Election on December 19. How much do you support or oppose this arrangement?**

	Pro-democracy camp supporters (n=5,408)		Non-pro-democracy camp supporters* (n=590)		Combined (n=6,395)	
Strongly support	3%	} 4%	35%	} 57%	23%	} 38%
Somewhat support	1%		21%		14%	
Half-half	2%		14%		10%	
Somewhat oppose	9%	} 92%	6%	} 26%	7%	} 50%
Strongly oppose	83%		21%		43%	
Don't know / hard to say	2%		3%		3%	
Mean [†]	1.3		3.5		2.7	

* Include: pro-establishment camp supporters, centrist supporters, no political inclination / politically neutral / do not belong to any camp

† The mean value is calculated by quantifying all individual responses into 1, 2, 3, 4, 5 marks according to their degree of support level, where 1 is the lowest and 5 the highest, and then calculate the sample mean.

Survey Result - “We Hongkongers” LegCo Election Survey

- **Latest survey period: 29/11-2/12/2021**
- **Question: Q3 The government plans to set up polling stations in the Frontier Closed Area to facilitate voters in Mainland China to vote in the Legislative Council Election on December 19. How much do you support or oppose this arrangement?**

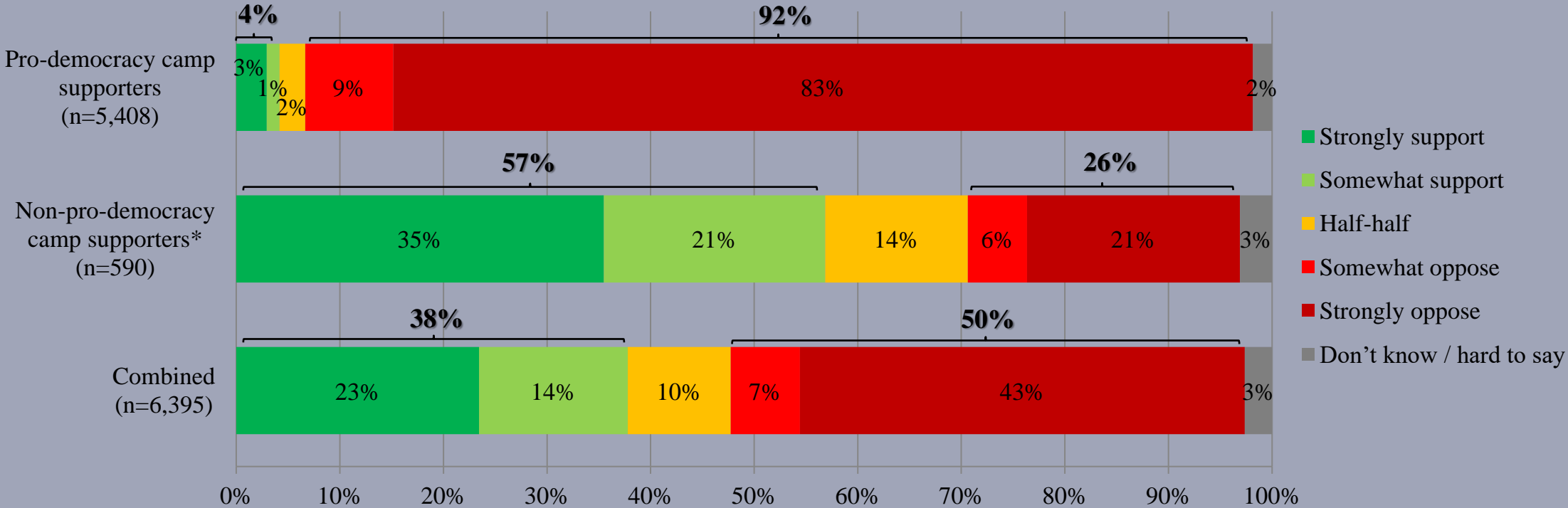

* Include: pro-establishment camp supporters, centrist supporters, no political inclination / politically neutral / do not belong to any camp

Survey Result - “We Hongkongers” LegCo Election Survey

21

- Latest survey period: 29/11-2/12/2021
- **Question: Q4 The government plans to require people who are going to vote in polling stations at the border to register in advance. There is a view that this will benefit candidates with organisational ties in Mainland China. Do you agree or disagree with this point of view?**

	Pro-democracy camp supporters (n=5,405)	Non-pro-democracy camp supporters* (n=590)	Combined (n=6,391)
Agree (i.e., the arrangement will benefit some candidates)	82%	31%	50%
Disagree (i.e., the arrangement will not benefit some candidates)	6%	43%	29%
Don't know / hard to say	11%	26%	21%

* Include: pro-establishment camp supporters, centrist supporters, no political inclination / politically neutral / do not belong to any camp

Survey Result - “We Hongkongers” LegCo Election Survey

- **Latest survey period: 29/11-2/12/2021**
- **Question: Q4 The government plans to require people who are going to vote in polling stations at the border to register in advance. There is a view that this will benefit candidates with organisational ties in Mainland China. Do you agree or disagree with this point of view?**

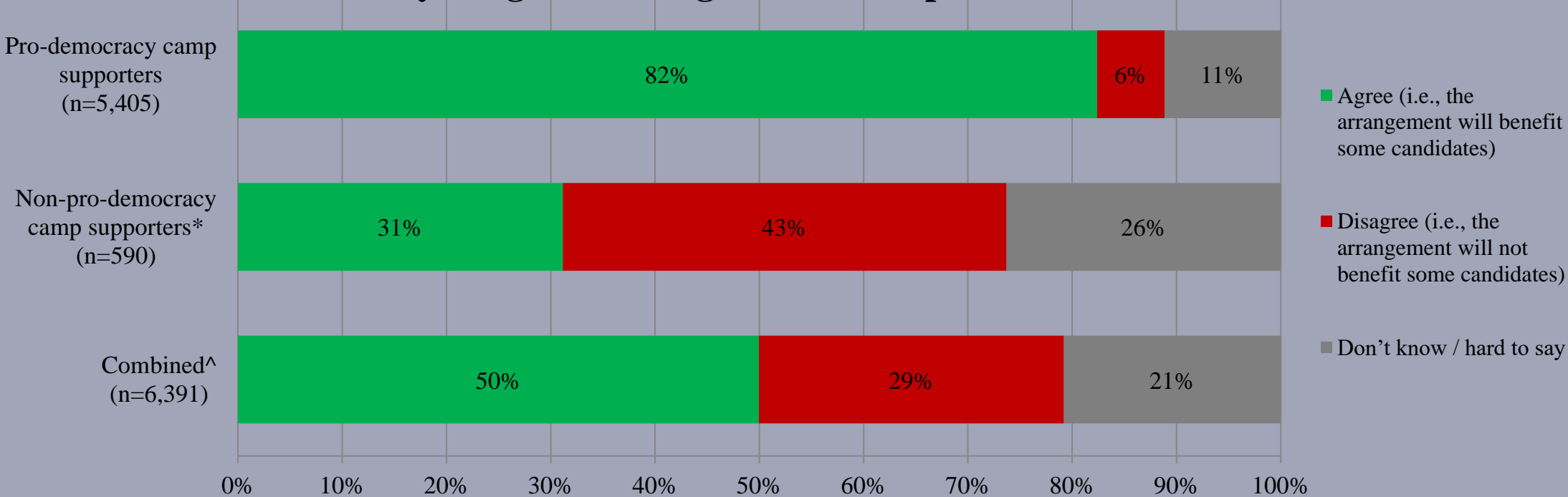

* Include: pro-establishment camp supporters, centrist supporters, no political inclination / politically neutral / do not belong to any camp

Survey Result - “We Hongkongers” LegCo Election Survey

23

- Latest survey period: 29/11-2/12/2021
- **Question: Q5 There is a view that if election campaigns take place outside Hong Kong, law enforcement agencies in Hong Kong will not be able to investigate suspected violators. Do you agree or disagree with this point of view?**

	Pro-democracy camp supporters (n=5,410)	Non-pro-democracy camp supporters* (n=590)	Combined (n=6,397)
Agree	90%	46%	62%
Disagree	4%	37%	25%
Don't know / hard to say	6%	17%	13%

* Include: pro-establishment camp supporters, centrist supporters, no political inclination / politically neutral / do not belong to any camp

Survey Result - “We Hongkongers” LegCo Election Survey

24

- **Latest survey period: 29/11-2/12/2021**
- **Question: Q5 There is a view that if election campaigns take place outside Hong Kong, law enforcement agencies in Hong Kong will not be able to investigate suspected violators. Do you agree or disagree with this point of view?**

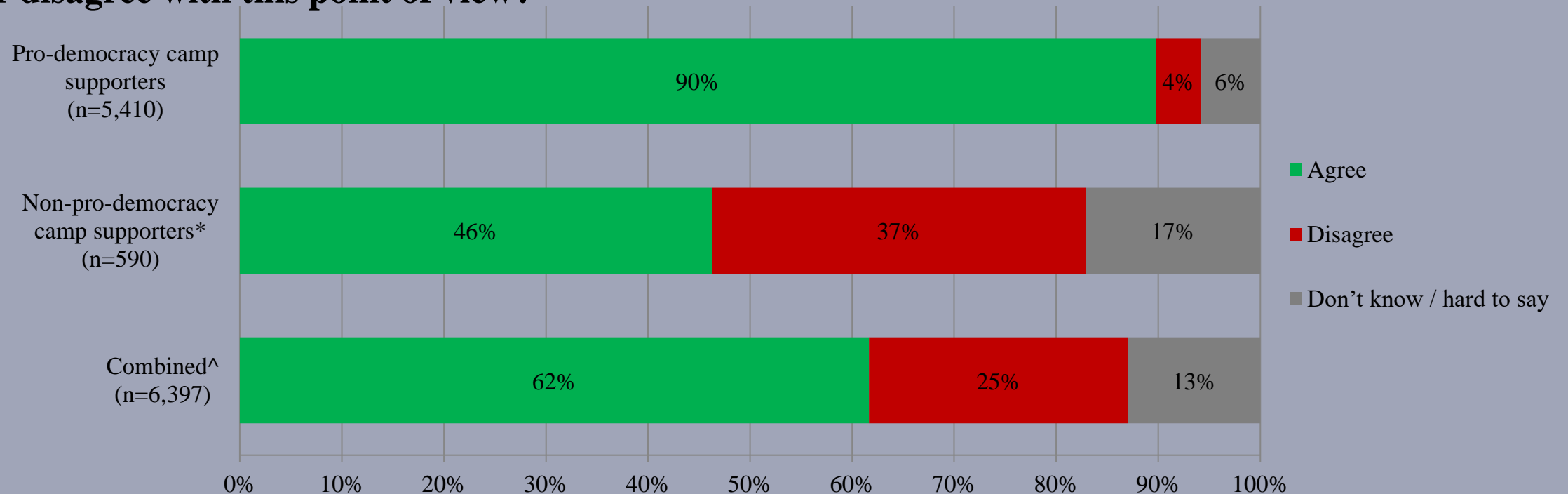

* Include: pro-establishment camp supporters, centrist supporters, no political inclination / politically neutral / do not belong to any camp