

POP

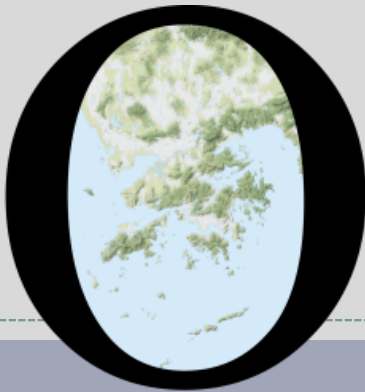

HONG KONG PUBLIC OPINION PROGRAM

HONG KONG PUBLIC OPINION RESEARCH INSTITUTE

香港民意研究所 之 香港民意研究計劃

“We Hongkongers” Panel Survey

Latest Results

January 28, 2022

POP

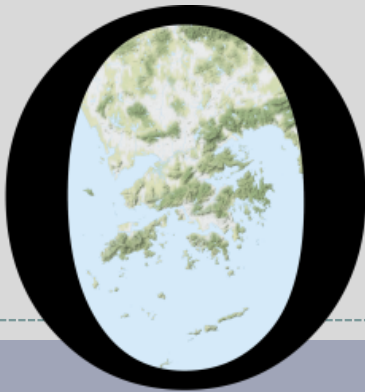

HONG KONG PUBLIC OPINION PROGRAM

HONG KONG PUBLIC OPINION RESEARCH INSTITUTE

香港民意研究所 之 香港民意研究計劃

限聚指數

Group Gathering Prohibition Index

28/1/2022

樣本資料 - 限聚指數基準調查

Contact Information - Group Gathering Prohibition Index Benchmark Survey

3

| | 香港民研意見群組成員 HKPOP Panel |
|-------------------------|--|
| 調查日期 Survey date | 17/1 15:00 – 24/1 15:00 |
| 調查方法 Survey method | 以電郵接觸群組成員，並於網上完成調查 Online survey |
| 訪問對象 Target population | 十二歲或以上的香港市民 Hong Kong residents aged 12+ |
| 總成功樣本 Total sample size | 5,043 |
| 回應比率 Response rate | 5.7% |
| 抽樣誤差 Sampling error | 95% 置信水平，百分比誤差 +/-1% Sampling error of percentages at +/-1% at 95% confidence level |
| 加權方法 Weighting method | 按照1) 政府統計處提供的全港人口年齡及性別分佈、教育程度（最高就讀程度）及經濟活動身分統計數字；2) 常規調查中的政治狀況評價及政治取向分佈，以「反覆多重加權法」作出調整。 Rim-weighted according to 1) gender-age distribution, educational attainment (highest level attended) distribution and economic activity status distribution of Hong Kong population from Census and Statistics Department; 2) appraisal of political condition and political inclination distribution from regular tracking surveys. |

限聚指數

Group Gathering Prohibition Index

4

- 最新調查日期 **Latest survey date: 17-24/1/2022 (N=5,043)**
- 上次調查日期 **Last survey date: 17-27/12/2021 (N=5,063)**
- 上上次調查日期 **Second last survey date: 23-29/11/2021 (N=5,888)**

| 意見題目 | Opinion Questions |
|--|---|
| <p>你認為香港應否無條件全面撤銷「限聚令」？</p> <ul style="list-style-type: none">▪ 應該無條件撤銷「限聚令」▪ 不應該，應視乎疫情而定▪ 不知道／很難說 <p>[追問沒有選擇應該“無條件撤銷「限聚令」”者] 你認為每天新增確診個案數應是多少，才適合將「限聚令」訂於2人？ 你認為每天新增確診個案數應是多少，才適合將「限聚令」訂於4人？ 你認為每天新增確診個案數應是多少，才適合將「限聚令」訂於8人？ 你認為每天新增確診個案數應是多少，才適合將「限聚令」訂於16人？ 你認為感染個案清零多少天後，限聚令應該全面撤銷？</p> <p>請於以下欄位列舉你認為合適的 [個案數 及 限聚人數] 組合.....</p> | <p>Do you think the regulation prohibiting gatherings of more than a specific number of people in public places should be completely lifted unconditionally in Hong Kong?</p> <ul style="list-style-type: none">▪ Yes, the ban should be lifted unconditionally▪ No, it should depend on the epidemic situation▪ Don't know / hard to say <p>[For respondents NOT answering “Yes, the ban should be lifted unconditionally”] How many newly confirmed cases each day should there be before it would be appropriate to prohibit gatherings of more than 2 people? How many newly confirmed cases each day should there be before it would be appropriate to prohibit gatherings of more than 4 people? How many newly confirmed cases each day should there be before it would be appropriate to prohibit gatherings of more than 8 people? How many newly confirmed cases each day should there be before it would be appropriate to prohibit gatherings of more than 16 people? After how many days of zero infection do you think the group gathering ban should be lifted altogether?</p> <p>Please list combinations of [number of cases & number of people allowed in gatherings] that you think is appropriate in the field below:</p> |

調查結果 - 限聚接受程度

Survey Result – Group Gathering Prohibition Acceptance Level

5

限聚接受程度 Group Gathering Prohibition Acceptance Level

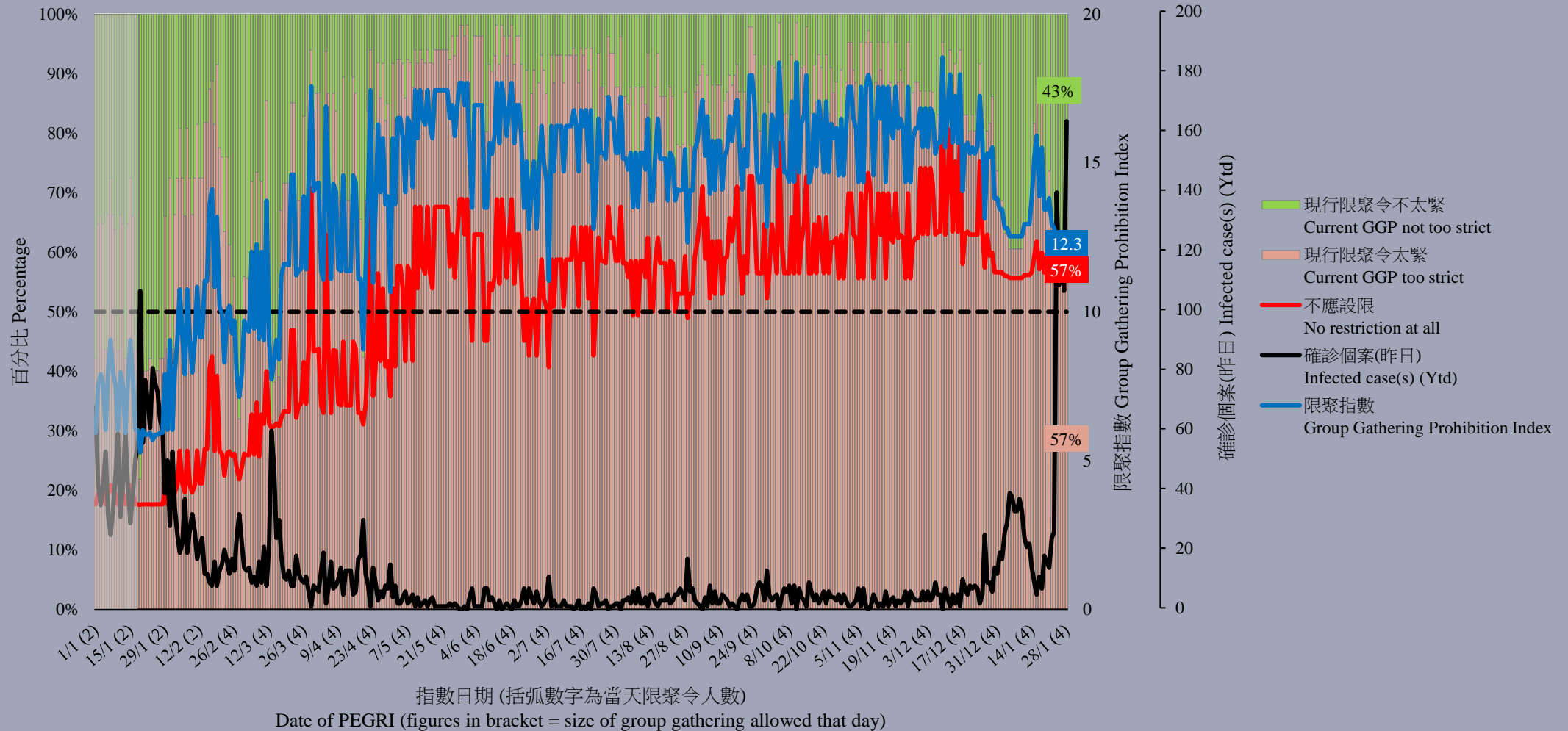

限聚指數 - 分析評論

Group Gathering Prohibition Index – Commentary

6

民生大聯盟發言人章彤輝博士指出，「最近疫情數字對於一般人來說算是『好有壓力』，所以不少飲食及零售業界對於政府將社交距離措施延至2月17日均表示十分無奈。期望政府能採取主動及盡早推出一些補貼或賠償等方案，日後亦應細化行業內防疫要求，避免『一刀切』推行防疫措施令整個飲食行業都受影響。」

Dr Tung-fai Cheung, Spokesman of Alliance of Revitalizing Economy and Livelihood, observed, “The recent epidemic figures are seen to be ‘very stressful’ to the general public, so many in the catering and retail industries have expressed their helplessness over the government’s postponement of social distance measures until February 17. We hope that the government will take the initiative and introduce some subsidies or compensation schemes as soon as possible, and refine the requirements for epidemic prevention in the industry in the future, so that the whole catering industry will not be affected by the implementation of epidemic prevention measures in a broad-brush manner.”

POP

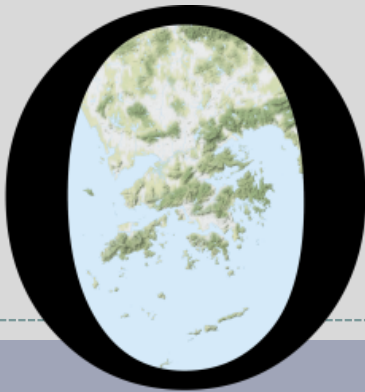

HONG KONG PUBLIC OPINION PROGRAM

HONG KONG PUBLIC OPINION RESEARCH INSTITUTE

香港民意研究所 之 香港民意研究計劃

“We Hongkongers” Panel Survey

Latest Results

January 28, 2022

Contact Information - “We Hongkongers” Panel Survey

8

| | HKPOP Panel |
|-------------------|---|
| Date of survey | January 24, 3pm – January 27, 3pm |
| Survey method | Online survey |
| Target population | Hong Kong residents aged 12+ |
| Total sample size | 4,982 |
| Response rate | 5.6% |
| Sampling error | Sampling error of percentages at +/-1% at 95% confidence level |
| Weighting method | Rim-weighted according to 1) gender-age distribution, educational attainment (highest level attended) distribution and economic activity status distribution of Hong Kong population from Census and Statistics Department; 2) appraisal of political condition and political inclination distribution from regular tracking surveys. |

Survey Result - “We Hongkongers” Panel Survey

9

- Latest survey period: 24-27/1/2022
- **Question: Q1 How much do you support or oppose organising community markets regularly in different districts in Hong Kong?**

| | Combined (n=4,979) | |
|--------------------------|-------------------------------|--------------|
| Strongly support | 31% | } 69% |
| Somewhat support | 39% | |
| Half-half | 26% | |
| Somewhat oppose | 2% | } 3% |
| Strongly oppose | 1% | |
| Don't know / hard to say | 1% | |
| Mean [†] | 4.0 | |

[†] The mean value is calculated by quantifying all individual responses into 1, 2, 3, 4, 5 marks according to their degree of support level, where 1 is the lowest and 5 the highest, and then calculate the sample mean.

Survey Result - “We Hongkongers” Panel Survey

10

- Latest survey period: 24-27/1/2022
- **Question: Q1 How much do you support or oppose organising community markets regularly in different districts in Hong Kong?**

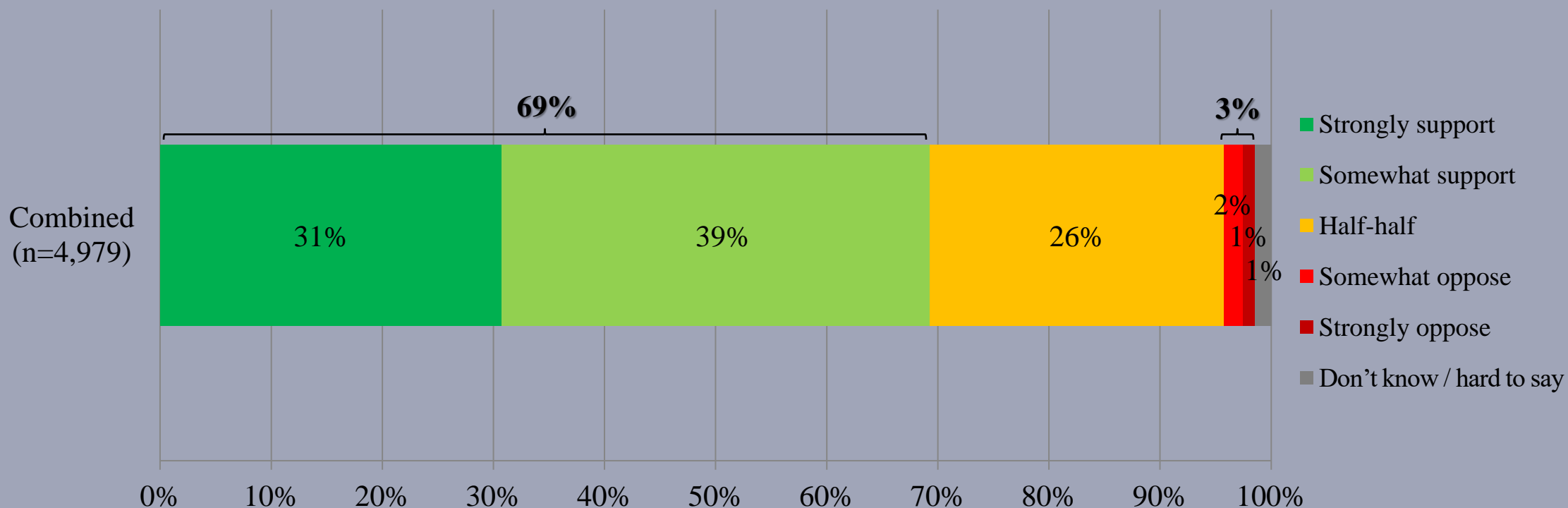

Survey Result - “We Hongkongers” Panel Survey

11

- Latest survey period: 24-27/1/2022
- **Question: Q2 How frequent do you think community markets should be organised? (Excluding those replied “oppose” in the last question)**

| | Combined (n=4,879) |
|-----------------------------------|-------------------------------|
| Once per day | 1% |
| Once per week | 21% |
| Once per two weeks | 15% |
| Once per month | 33% |
| Once per quarter | 12% |
| Every festive season or holiday | 12% |
| Others | <1% |
| Should not be organised regularly | 1% |
| Don't know / hard to say | 5% |

Survey Result - “We Hongkongers” Panel Survey

12

- Latest survey period: 24-27/1/2022
- **Question: Q2 How frequent do you think community markets should be organised? (Excluding those replied “oppose” in the last question)**

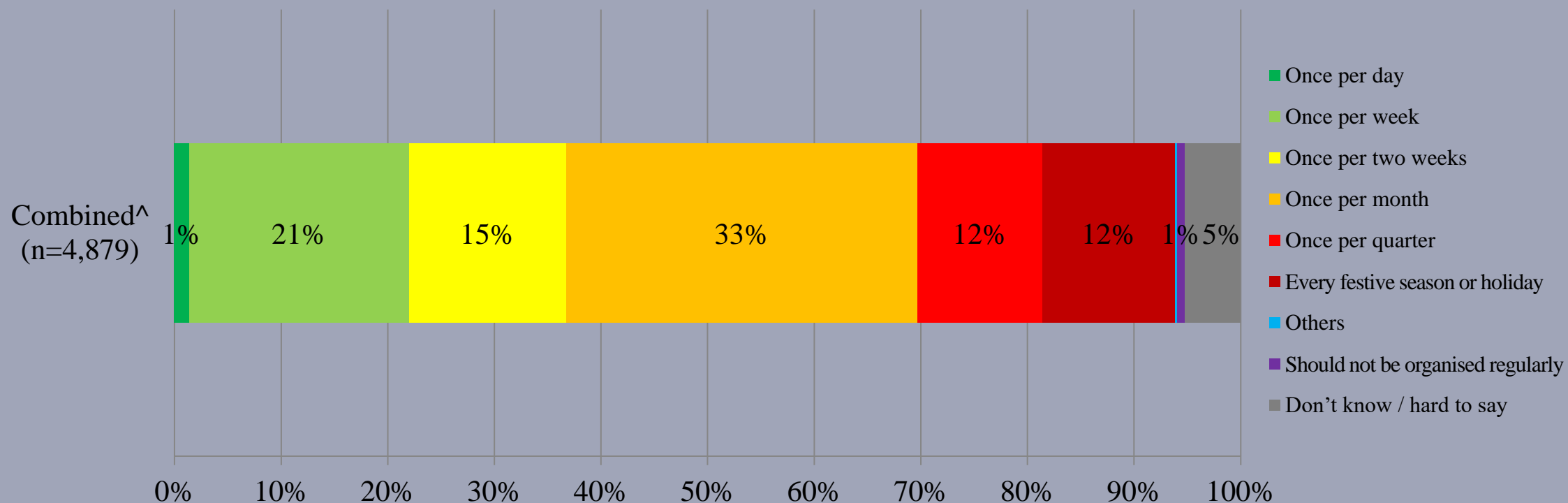

Survey Result - “We Hongkongers” Panel Survey

13

- Latest survey period: 24-27/1/2022
- **Question: Q3 There is a view that the government should open up vacant school premises, public space in public housing estates, areas under flyovers and other unused spaces to set up community markets. How much do you support or oppose this suggestion?**

| | Combined (n=4,975) | |
|--------------------------|-------------------------------|-------|
| Strongly support | 30% | } 75% |
| Somewhat support | 45% | |
| Half-half | 20% | |
| Somewhat oppose | 3% | } 5% |
| Strongly oppose | 2% | |
| Don't know / hard to say | 1% | |
| Mean [†] | 4.0 | |

[†] The mean value is calculated by quantifying all individual responses into 1, 2, 3, 4, 5 marks according to their degree of support level, where 1 is the lowest and 5 the highest, and then calculate the sample mean.

Survey Result - “We Hongkongers” Panel Survey

14

- Latest survey period: 24-27/1/2022
- **Question: Q3 There is a view that the government should open up vacant school premises, public space in public housing estates, areas under flyovers and other unused spaces to set up community markets. How much do you support or oppose this suggestion?**

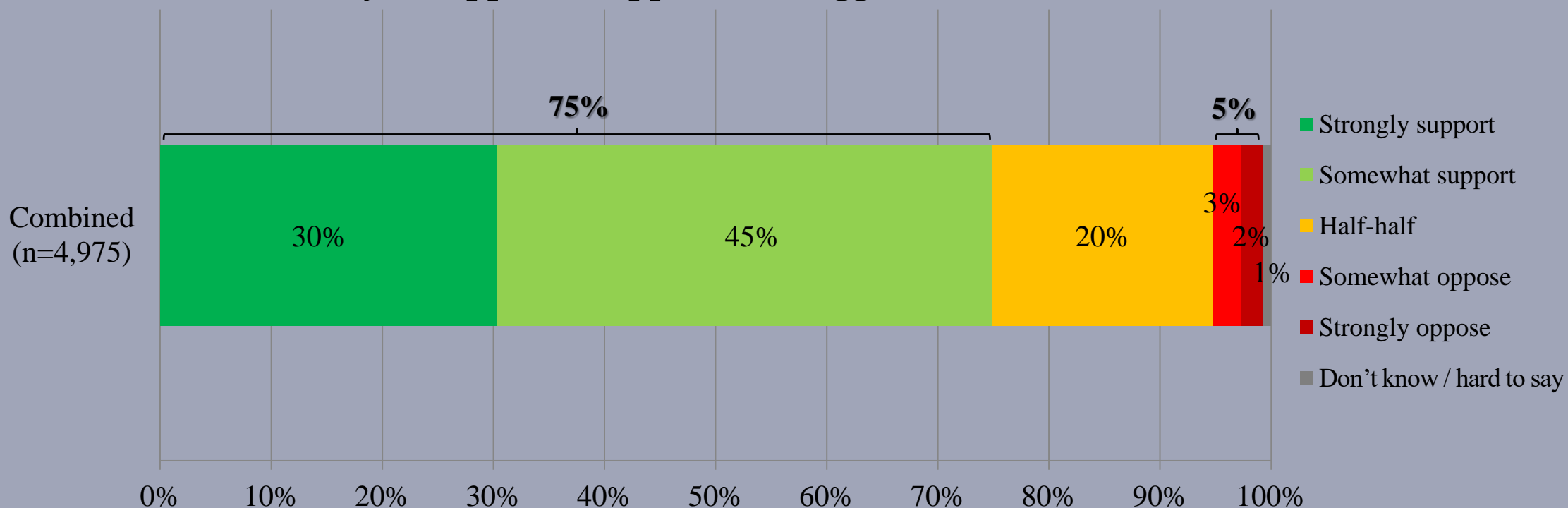

Survey Result - “We Hongkongers” Panel Survey

15

- Latest survey period: 24-27/1/2022
- **Question: Q4 There is a view that community markets would help lower unemployment rate. How much do you support or oppose this point of view?**

| | Combined (n=4,980) | |
|--------------------------|-------------------------------|--------------|
| Strongly support | 20% | } 55% |
| Somewhat support | 35% | |
| Half-half | 34% | |
| Somewhat oppose | 8% | } 9% |
| Strongly oppose | 1% | |
| Don't know / hard to say | 2% | |
| Mean [†] | 3.7 | |

[†] The mean value is calculated by quantifying all individual responses into 1, 2, 3, 4, 5 marks according to their degree of support level, where 1 is the lowest and 5 the highest, and then calculate the sample mean.

Survey Result - “We Hongkongers” Panel Survey

16

- Latest survey period: 24-27/1/2022
- **Question: Q4 There is a view that community markets would help lower unemployment rate. How much do you support or oppose this point of view?**

