

PORI

HONG KONG PUBLIC OPINION RESEARCH INSTITUTE

香 港 民 意 研 究 所

Latest Tracking Poll Results

May 10, 2022

Contact Information

2

- Date of survey: 30/4-6/5/2022
- Survey method: Random telephone survey conducted by real interviewers
- Target population: Cantonese-speaking Hong Kong residents aged 18 or above
- Sample size: 1,000 (including 500 landline and 500 mobile samples)
- Effective response rate: 41.5%
- Sampling error: Sampling error of percentages not more than +/-4%, that of net values not more than +/-6% and that of ratings not more than +/-2.3 at 95% conf. level
- Weighting method: Rim-weighted according to figures provided by the Census and Statistics Department. The gender-age distribution of the Hong Kong population came from “Mid-year population for 2021”, while the educational attainment (highest level attended) distribution and economic activity status distribution came from “Women and Men in Hong Kong - Key Statistics (2021 Edition)”.

Survey Topic

3

- Popularity of Chief Executive
- Popularity of Secretaries of Departments
- Core Social indicators
 - Degree of freedom
 - Degree of stability
 - Compliance with the rule of law
 - Degree of prosperity
 - Degree of democracy

Survey Result - Popularity of Chief Executive

4

• Popularity of Chief Executive

| | | 4-7/4/2022 | 30/4-6/5/2022 | Change | Record |
|------------------|-----------------------|------------|---------------|--------|------------------------------------|
| CE Carrie Lam | Rating | 33.4 | 34.7 | ▲1.3 | Record high since Dec. 2021 |
| | Vote of confidence | 13% | 14% | ▲1% | Record high since Feb. 2022 |
| | Vote of no confidence | 78% | 78% | -- | Record low since Feb. 2022 |
| | Net approval rate | -65% | -64% | ▲1% | Record high since Feb. 2022 |

- Our latest survey shows that the popularity rating of CE Carrie Lam is 34.7 marks, with 27% of respondents giving her 0 mark. Her approval rate is 14%, disapproval rate 78%, giving a net popularity of negative 64 percentage points. Both her rating and net approval rate have not changed much from a month ago.

Survey Result - Popularity of Chief Executive

5

特首林鄭月娥評分 (按次計算)
Rating for Chief Executive Carrie Lam (Per Poll)
(7/2017 – 5/2022)

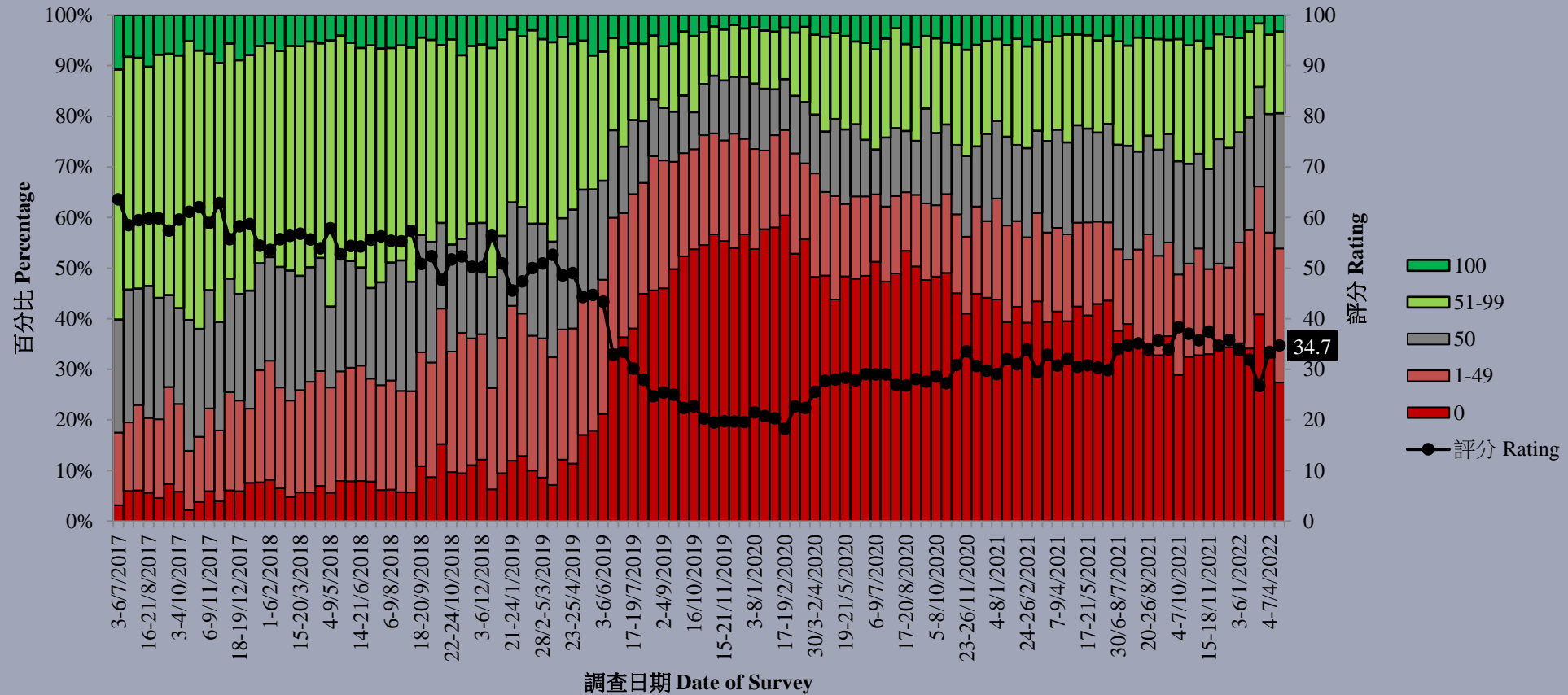

Survey Result - Popularity of Chief Executive

6

特首評分 (按次計算)
Rating for Chief Executives (Per Poll)
(7/1997 - 5/2022)

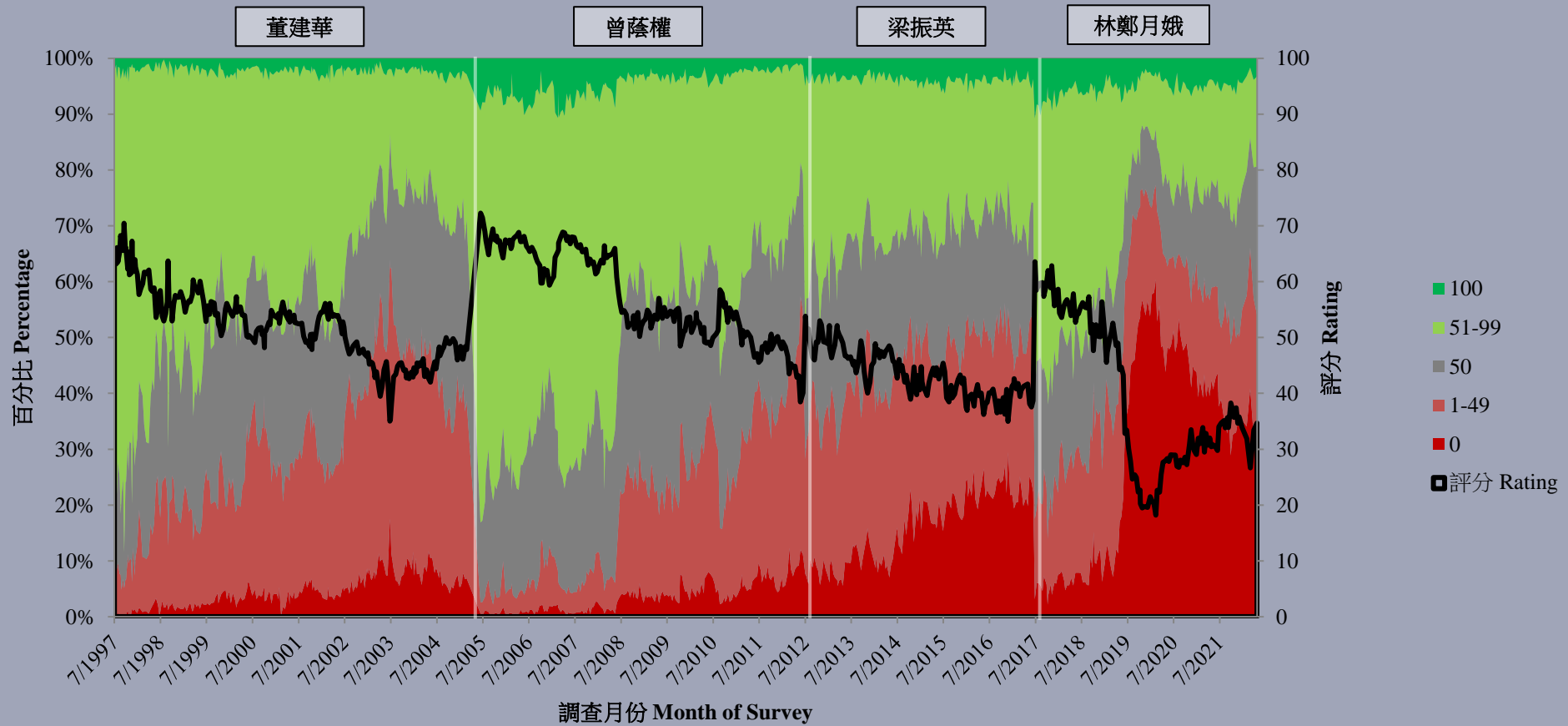

Survey Topic

9

- Popularity of Chief Executive
- Popularity of Secretaries of Departments
- Core Social indicators
 - Degree of freedom
 - Degree of stability
 - Compliance with the rule of law
 - Degree of prosperity
 - Degree of democracy

Survey Result - Popularity of Secretaries of Departments

10

• Secretaries of Departments

| | | 23/2/2022 [#] | 7-11/3/2022 | 30/4-6/5/2022 | Change | Record |
|---------------------------------------|-------------------|------------------------|-------------|---------------|---------------|---|
| Financial Secretary Paul Chan | Rating | 47.6 | 44.7 | 50.3 | ▲5.6 * | All-time record high since Feb. 2017 |
| | Net approval rate | 6% | 11% | 27% | ▲16% * | All-time record high since Feb. 2017 |
| Secretary for Justice Teresa Cheng | Rating | -- | 26.6 | 30.3 | ▲3.7 * | Record high since Apr. 2019 |
| | Net approval rate | -- | -39% | -32% | ▲6% | Record high since Apr. 2019 |

- The latest support rating of FS Paul Chan is 50.3 marks and his net popularity stands at positive 27 percentage points while those of SJ Teresa Cheng are 30.3 marks and negative 32 percentage points. FS' rating and net approval rate as well as SJ's rating have significantly improved, registering new highs since records began in February 2017 and April 2019 respectively.

Survey Result - Popularity of Secretaries of Departments

11

特首及各司長評分 - 綜合圖表 (按次計算)
Ratings of Chief Executive and Secretaries of Departments - Combined (per poll)
(2/2017 – 5/2022)

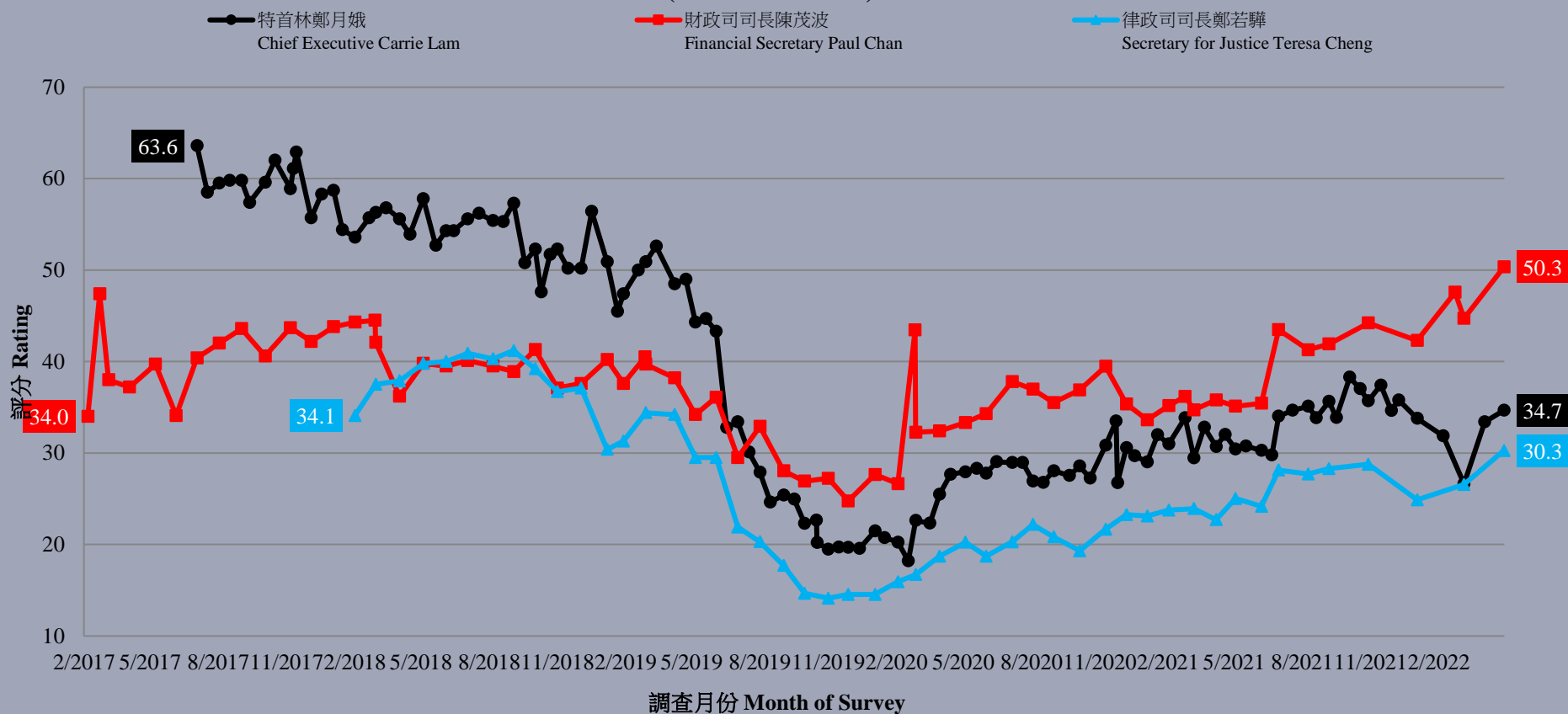

Survey Result - Popularity of Secretaries of Departments

12

特首及各司長支持率淨值 - 綜合圖表 (按次計算)

Net approval rates of CE and Secretaries of Departments - Combined (per poll) (2/2017 – 5/2022)

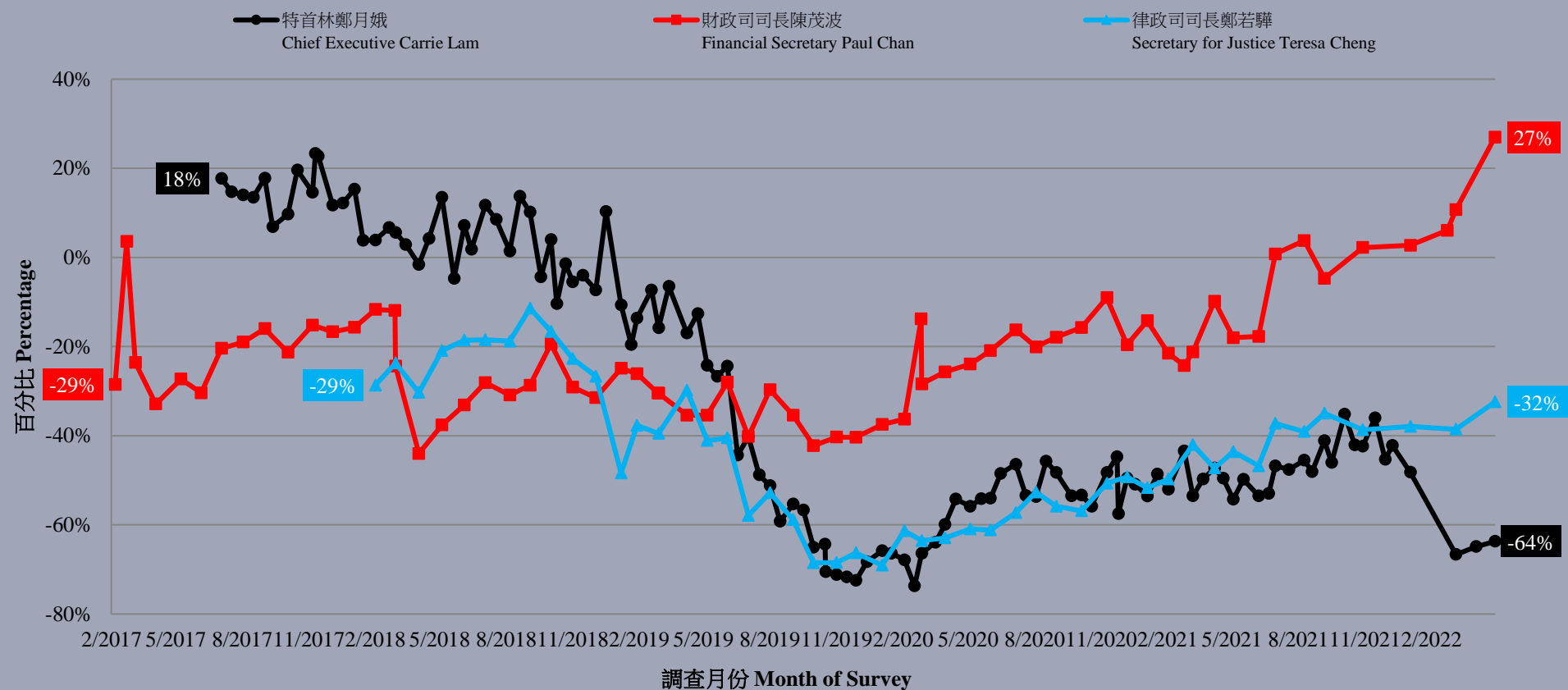

Survey Topic

13

- Popularity of Chief Executive
- Popularity of Secretaries of Departments
- **Core Social Indicators**
 - Degree of freedom
 - Degree of stability
 - Compliance with the rule of law
 - Degree of prosperity
 - Degree of democracy

Survey Result - Social Indicators

14

• Five Core Social Indicators

| | 4-7/4/2022 | 30/4-6/5/2022 | Change | Record |
|-------------|------------|---------------|--------|-----------------------------|
| Freedom | 5.34 | 5.13 | ▼0.21 | Record low since Mar. 2022 |
| Stability | 5.06 | 5.12 | ▲0.05 | Record high since Nov. 2021 |
| Rule of law | 5.14 | 5.03 | ▼0.11 | Record low since Mar. 2022 |
| Prosperity | 4.93 | 4.87 | ▼0.06 | Record low since Mar. 2022 |
| Democracy | 4.51 | 4.27 | ▼0.24 | Record low since Mar. 2022 |

- On a scale of 0 to 10, people's ratings on the five core social indicators ranked from the highest to the lowest are “freedom”, “stability”, “rule of law”, “prosperity” and “democracy”. Their scores are 5.13, 5.12, 5.03, 4.87 and 4.27 respectively. The ratings of all indicators have not registered any significant changes compared with a month ago.

Survey Result - Social Indicators

16

核心社會指標走勢圖表 (按次計算)
Trend of Core Social Indicators Chart (Per Poll)
(2/2021 – 5/2022)

